Times-Gazette.

VOL. XXXXVIII: NO. 49 — REDWOOD CITY, CAL., SATURDAY, APRIL 7, 1906. — ESTABLISHED, 1859

"A new broom sweeps clean;"
and a school boy adds:
"A old one sweeps dirty."

Note the logic and replace that old worn out broom with a new one purchased from us.

China Sink Brushes . . . . . 5c.
Scrub Brushes of all grades . . . 25c.
Shoe Brushes . . . . . 25c and 50c.
Whisp Brooms . . . . . 10c.
Brooms . . . . . from 25c to 75c.

STAFFORD BROS
REDWOOD CITY

VIRGINIA TIMBER AND LUMBER CO.
WHOLESALE AND RETAIL
LUMBER DEALERS
REDWOOD CITY, CALIFORNIA
—o—
Pine and Redwood Lumber of every description is to be found in our yard at all times.
We also carry Shingles, Shakes, Posts, Lime, Lath, Cement and Plaster.
TELEPHONE MAIN 31

YOUR CAN DOUBLE YOUR MONEY—
some people have netted greater gain—by early and wise investment in real property, generally the bare land, sometimes with houses or other buildings thereon. We believe we know a good deal about the "wise" part of it; if you will attend to the "early" end of it by calling on us we may, all of us, make a snug sum of money.
GEO. W. LOVIE
Germania Hall Block
Redwood City, California

Coffees and Teas

Once more we want to call your attention to our Coffees and Teas. The very best to be had for the money anywhere. We make a specialty of pure fine Coffees and Teas, and anything sold by us may be relied upon as to both quality and quantity. Low prices, reliable goods and prompt service.

M. J. B. Coffee, 1 lb tin 35c, 3 lb tin..... 1 00
Mocha and Java, 3 lbs..... 1 00
Extra Blend, per lb..... 25
Uncolored Japan Tea .....40, 50 and 60
Extra Quality English Breakfast..... 50
Oolong from 40c to..... 1 00

Buy tea to suit your taste. Any tea bought from us not suited to your taste may be exchanged.

E. P. HEISE, THE GROCER
TELEPHONE 33
BEST PLACE FOR TEAS AND COFFEES

.. Buffalo Brewing Co's ..
Famous Brands
"New Brew" and "Bohemian"
A. H. LOCHBAUM CO.
Telephone Main 1010
125 King Street, S. F.
San Francisco Agents.
Also Sole Bottlers of
Ruhstaller's "Rare Old Porter."
C. DUCKER, Local Agent, MAYFIELD, CAL.
PHONE BLUE 25

Wellington Improved Egg Food
is different than other foods. It is not a stimulant but a genuine food tonic which builds up the system of the fowls, helps them digest their regular feed and get more good out of it. It is not a whip that lashes your fowls to extra exertion at the expense of their health, but a constant and gentle every day help that does permanent good.
Costs about 1 cent a day for 24 hens.
FOR SALE AT GROCERS, FEED STORES, and general supply houses, but if you cannot get it at your dealers send us his name and address and 25 cents and we will send you, prepaid, a package that will last a dozen hens 6 weeks and our book on feeding.
Send for our Book on Feeding, anyway. Free upon request.
B. F. Wellington Co., San Francisco, Calif.

GET OFF AT HOME
Through cars are run by the
SANTA FE
To Denver, Kansas City, Chicago, St. Louis, St. Paul, Minneapolis, Des Moines, Omaha
and a hundred other cities
GET FULL INFORMATION FROM
Santa Fe Agents
H. R. STERNE, General Agent, San Jose, Cal.

FOR SALE.
ONE Chestnut mare, lady or girl can drive her, very gentle and very good driving. Property of W. S. Clark, Concord, Cal.
PEDIGREE
No. 19 — **RAE C**
Chestnut mare. Foaled 1900. 15 hands high.
Sire, REY DIRECT 2:10
Son of Direct 2:05½ and Vera 2:22¾
1st dam ..... by Orator by Campaig by Electioneer.
2nd dam ..... by son of Almont
3rd dam ..... by Nutwood
4th dam ..... by Corn Plaster, thoroughbred
OWNER'S STATEMENT.
This mare can either trot or pace. Without even being in condition she trotted the fourth heat in a matinee race at Concord, July 8, 1906 in 2:38.
She has trotted a quarter in 37 seconds, and paced an eighth in 17 seconds. Rae C. is well broken, well behaved and of extremely good style.
Three carts for sale, 5 sets of single harness, 3 pairs of double harness, riding bridle and running boots and trotting boots, 10 fine horses.
Horses broke for saddle or driving; pasture. All kinds of breaking harness.
Inquire of
LUIS PERACCINI
Fair Oaks, Cal.

WHOLESOME BREAD
Do you know that the nicest, freshest and most wholesome Bread is obtainable at Del Monte and Bridge Street Bakeries? And that you can get anything you please in the line of . .
CAKES and PIES
We employ expert bakers and use fresh ingredients of the finest quality. There are no suggestions of poor butter or doubtful eggs in any of our productions. All are delicious. Any of them will be a welcome and satisfactory addition to your table.
Del Monte and Bridge-St. Bakeries
REDWOOD CITY
GEO. P. BALDWIN
TELEPHONES—Bridge-street bakery, Black 271 Del Monte bakery, Main 71.

LITTLE POCKET PHYICIANS
Hyomei Inhaler that is Guaranteed by A. D. Walsh to Cure Catarrh.
Thousands who have been cured by Hoyomei, call the inhaler that comes with every outfit "The little pocket physician," as it is so small that it can be carried in the pocket or purse.
Prior to the discovery of Hyomei, statistics showed that at least 97 out of every 100 persons in this state were suffering from catarrh in some form. The remarkable results following the use of Hyomei are shown by the smaller percentage today of people usffering from catarrh.
There is rarely no excuse whatever for anyone having catarrh now that Hyomei is so readily obtainable. If you have any doubts about its value, A. D. Walsh will let you have a complete outfit with the understanding that unless it cures catarrh, it will not cost you a cent.
A complete Hyomei outfit consists of "the little pocket physician," a medicine dropper, and a bottle of Hyomei, and costs only $1, while additional bottles of Hyomei can be procured for 50 cents, making it the most economical, as well a sthe most reliable treatment for the cure of catarrh.
Do not delay longer the use of Hyomei, if you have catarrh. This is a purely local disease, and Hyomei goes right to the spot where the catarrh germs are present, destroys them, soothes and heals all inflammation, and makes a permanent and lasting cure.

To Please the Palate
is our aim in serving meat—to retain the fine flavor Nature bestows, not to let it go to waste, as some meatshops do. With prolonging this true tale, it may be set down for a fact that here is to be found a first-class place to purchase beef, mutton, lamb, ham, poultry and game, to give your table good credit with household and guest.
CAPITOL MARKET
CHOICE MEATS
T. P. Maloney, Proprietor
Germania Hall Block. REDWOOD CITY

Telephone Menlo 273
KINGHAM BROS.
Contractors
and Builders
Repairing and Estimates given on all work.
corner of Santa Cruz Avenue
MENLO PARK, CAL.

NOTICE
..... TO .....
TAXPAYERS
—OF THE—
COUNTY OF SAN MATEO
For the Year 1906
ALL TAX-PAYERS ARE REQUIRED BY law to annually make and deliver to the Assessor a statement, under oath, setting forth specifically all the real and personal property owned by such person, or in his possession, or under his control, at 12 o'clock meridian on the
FIRST MONDAY IN MARCH.
Accordingly you are requested to fill out the assessment blanks in question and deliver the same at the office of the Assessor immediately, making oath thereto.
The property of all persons who refuse or neglect to furnish such statement will be arbitrarily assessed; and such assessment will not be subject to equalization. Refusal to furnish the statement above required will subject the person refusing to a fine of $100.
A State Poll Tax of $2, if paid before the first Monday in July, and if not paid until after said date, then $3 is required of every male inhabitant of this county over 21 and under 60 years of age, except paupers, insane persons and Indians, not taxed; and a demand upon all persons liable therefor is hereby made for the payment of same, either at this office or to the deputies in the field.
Any information relating to the assessments will be furnished upon application to the Assessor's office.
C. D. HAYWARD,
mar 8 july1 County Assessor.

KILL THE COUGH AND CURE THE LUNGS
WITH **Dr. King's New Discovery**
FOR CONSUMPTION, COUGHS and COLDS — Price 50c & $1.00 — Free Trial.
Surest and Quickest Cure for all THROAT and LUNG TROUBLES, or MONEY BACK.

CULLEN COMPANY.
DEALER IN
WOOD and COAL
HAY. GRAIN
Feed, Flour, Bran and Produce of all Kinds.
Main Street, Redwood City.

CHAS. GORDON — W. A. PRICE
GORDON & PRICE
REAL ESTATE AND INSURANCE
OFFICE:
St. Charles Hotel, Redwood City
Phone--Black 44

E. J. CRANE
HOUSE PAINTER.
ALL WORK GUARANTEED
Leave all orders at residence on Oak Grove Avenue, Menlo Park

He who has no sense of humor has but few friends.

Good Meat
is essential to good health. The best meat at the City Market costs no more than an inferior quality elsewhere; then why swear about tough steaks, chops or roasts?
Fresh, Beef, Pork, Mutton
You get what you want and honest weight, too. Meats delivered in Redwood City and surrounding country. *Shop closed on Sunday.*
THE **CITY MARKET**
Hind & Langley, Pro.
Bridge Stree — REDWOOD CITY

Teleph e Red 83
OLSEN & CO.
Painters, Polishers, Paper-Hangers
Paints, Oils, Varnishes, Wall Paper, Burlaps, Mouldings and Decorations
ESTIMATES FURNISHED
REDWOOD CITY
Hynding Building, Main Street

Telephone Menlo 395
FRENCH LAUNDRY
J. B. CAMPAGNE
Washing for Families Carefully Attended To.
Laces, Lace Curtains a Specialty.
Laundry Wagon Will Call for Orders and Deliver Washing.
MENLO PARK, CALIFORNIA

REDWOOD - CITY - HOUSE
E. RINGE, Proprietor
LARGE SUNNY ROOMS
SINGLE OR IN SUITES
BEST 25-cent MEAL IN THE TOWN
Finest Wines, Liquors and Cigars kep at the Bar.
MAIN STREET, REDWOOD CITY

PICKETT & AUSTIN'S
Second-hand Store
We have a large stock on hand. We buy, sell, make and repair. All our work is first class. Have your mattresses and couches made to order. We are also experienced packers.
PICKETT & AUSTIN
Phone Black 573

THOMAS TUITE
proprietors of
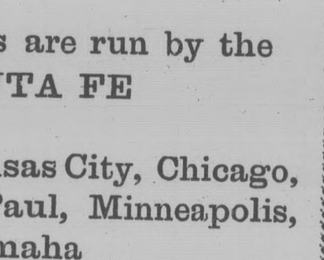
PALACE MARKET
dealers in
BEEF, MUTTON, PORK, HAM, BACON
Poultry, Fish, Etc.
MENLO PARK - - - CAL.
Phone Main 149

FINE TAILORING
By good tailoring and honest work I have proven that I am here to stay. Come and inspect my.....
SUMMER AND FALL PATTERNS
It is for my own interest to see that you are satisfied.....
F. LEIST - Tailor
Next door to Times-Gazette office

FIRST NATIONAL BANK
—OF—
SAN MATEO COUNTY
REDWOOD CITY, CAL.
Incorporated July 24, 1891
CAPITAL $200,000.00
SURPLUS 100,000.00
This bank is incorporated and doing business under the laws of the State of California. The board of directors are J. L. Ross, P. P. Chamberlain, A. J. Marcus, George H. Rice, M. Emerson, C. R. Splivalo, Charles Josselyn, James Crowe and L. P. Behrens.
OFFICERS:
J. L. ROSS ..... President
P. P. CHAMBERLAIN ..... Vice-President
L. P. BEHRENS ..... Secretary and Cashier
F. K. TOWNE ..... Assistant Cashier
CORRESPONDENTS:
First National Bank ..... San Francisco
Garden City Bank ..... San Jose
Chicago National Bank ..... Chicago
Western National Bank ..... New York
Bank of Montreal ..... London
Dresden Bank ..... Germany
Credit Lyonnais ..... France
Drafts drawn on any part of the civilized world.
Transacts a general commercial banking business. Collections made in all parts of the United States, Canada and Europe. Accounts of individuals, firms and corporations solicited.
A thoroughly fire and burglar proof safe deposit vault has been prepared at great expense for the accommodation of the public, in which we rent boxes and safes, and valuables also taken on storage at less rates than similar institutions in San Francisco.

FRATERNAL DIRECTORY
REDWOOD CITY LODGE, No. 168, F. and A. M. Stated meeting on the Saturday evening preceding the full of the moon, in the Odd Fellows' Hall.
For special meetings, see the news columns.
THOMAS O. HEYDENFELDT, W. M.
EDWIN B. FOX, Secretary
SEQUOIA CHAPTER, No. 203, O. E. S., meets first and third Monday evenings in each month.
ALICE MANSFIELD, Worthy Matron.
EVA BEHRENS, Secretary.
REDWOOD PARLOR, No. 66, N. S. G. W., meets the first and third Thursday evenings of the month in the Wahl Building.
JAMES BROWN President.
C. A. LOVIE, Secretary.
HOPE ENCAMPMENT, No. 60, I. O. O. F., meets first and third Tuesday evenings of each month in Odd Fellows' Hall.
T. C. RICE, C. P.
J. J. ROGERS, Scribe.
OLIVE BRANCH REBEKAH LODGE No. 48, I. O. O. F., meets on the second and fourth Tuesdays in each month in Odd Fellows' Hall.
JULIA EINSTEIN, N. G.
MAMIE GLENNAN, Secretary.
BAY VIEW LODGE, No. 199, I. O. O. F., meets Wednesday evenings in Odd Fellows' Hall.
H. G. KLOCKSEN, N. G.
J. J. ROGERS, Scribe.
METAMORA TRIBE, No. 24, I. O. R. M., meets every Monday evening in Red Men's Hall, Wahl Building.
CHARLES D. ROLLER, Sachem.
J. J. ROGERS, Chief of Records.
MENLO PARLOR, No. 185, N. S. G. W., meets every Thursday evening in Duff & Doyle Hall.
FRANK ANDREWS, Pres.
C. H. SMITH, Secretary.
COURT MADRONE, No. 188, F. of A., meets every Thursday evening in Foresters Hall, Titus Building.
RUBEN ELVIN, Chief Ranger.
JOHN J. READ, Financial Secretary.

Wigg—Can yoor wife always tell when you've been drinking.
Wagg—She not only can but she does.
Also the bunko man loves a shining mark.

DON'T
take your supplies
with you when going
CAMPING AT LA HONDA.
You can get what you want at moderate prices at .....
CAVALLI BROS.
They carry a fine stock of General Merchandise, liquors and cigars. Everything youwant sold there at CITY PRICES.

DO NOT NEGLECT YOUR EYES.
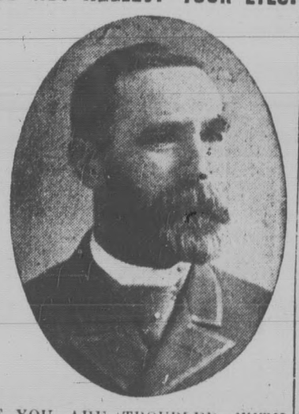
IF YOU ARE TROUBLED WITH BLURRED VISION, hence frequent headaches or nervous disturbances, it is a positive indication that you have a defect of vision and need glasses. The
PALO ALTO OPTICAL PARLORS
are equipped with the latest appliances for examination of the eyes. My long experience in the optical work gives assurance of entire satisfaction. You aer cordially invited to call and have your eyes examined and glasses fitted.
J. MAY, Dr. of Optics.

E. L. TAYLOR
MENLO PARK, CAL.
Blacksmithing
Wagonmaking
Horseshoeing
I do only FIRST-CLASS WORK and at fair prices.
HORSESHOING A SPECIALTY.

Knights Stage Company
DAILY! DAILY!
LEAVE DAILY FROM
Redwood City to Pescadero and La Honda.
and way stations. The stage meets the 9.3 train. Take this route to La Honda, San Gregorio and Pescadero, through the redwoods most attractive portion of San Mateo county Easy roads, comfortable coaches, competent drivers and reasonable fares.

THE HALF OF LIFE IS "IF".
If you had invested just a small portion of your earnings with us a few years ago, you would have a snug sum at call, with accumulated interest would have acquired the "saving habit." Not too late now—one single dollar will give you a bank book here.
Savings and Trust Co.
of San Mateo County,
Incorporated March 10, 1904.
HADLER BLOCK, REDWOOD CITY
Capital - - - $25,000
fully paid.
TRANSACTS A SAVINGS BANK BUSINESS, loans on real estate, State and County bonds and warrants. We solicit your ordinary and term deposits upon which the highest rate of interest (based upon the earnings of the bank) will be paid; collections made in all parts of the world. SPECIAL ATTENTION GIVEN TO LOCAL COLLECTIONS.
DIRECTORS—George R. Sneath, San Bruno; G. P. Hartley, Redwood City; Thomas Hind, Redwood City; William Hughes, Redwood City; L. B. Thomas, Redwood City; S. E. Slade, Menlo Park; R. Stevenson, Menlo Park; James T. Casey, Colma; C. E. Dugan, Belmont.
OFFICERS.
GEORGE R. SNEATH ..... President
WILLIAM HUGHES ..... Vice President
L. B. THOMAS ..... Cashier
C. E. DUGAN ..... Secretary and Manager
CORRESPONDENTS.
The San Francisco National Bank ..... San Francisco
The Union Trust Company ..... San Francisco
The First National Bank ..... Palo Alto
National Bank of Commerce ..... New York
We have a special room for the accommodation of lady patrons. Telephone, etc. We can write Fire, Accident, Burglary and Life Insurance at the lowest rates.
Sole agents for the AMERICAN BONDING COMPANY of Baltimore, HARTFORD FIRE INSURANCE COMPANY, SCOTTISH UNION and NATIONAL FIRE INSURANCE COMPANY.
We make no charge to our patrons for Pass Books, Checks or Exchange on San Francisco. Business of non-resident owners solicited, to which special attention will be given.
We particularly invite the attention of borrowers from local building and loan associations. We can help you.

Times-Gazette

SUBSCRIPTION RATES:

IN ADVANCE, per year..... $2 50
AT END OF YEAR..... 3 00
SIX MONTHS—IN ADVANCE..... 1 25

COUNTY OFFICIAL PAPER.

Saturday, April 7, 1906.

D. E. O'KEEFE.....EDITOR AND PROPRIETOR

A COMMUNICATION.

Editor Times-Gazette—In answer to "Citizen" in his article, "Elect Progressive Men," it seems to me it would have expressed what he wished to say more completely if he had taken for his text, "Voters Let Me Think for You."

Citizen seems to be very solicitious for my welfare for which I certainly should be grateful to him.

I am a candidate for the office of trustee of Redwood City, as a citizen who takes an interest in its progress and have no thought of anything only to see the town prosper and to see that the property owner and taxpayer shall get his money's worth in all that is done and to stand for a square deal for all.

Of course I would have no tho't of taking contracts from the town were I elected. If I desire to take contracts there would be abundant opportunity for outside work in these times of material progress.

I desire to ask "Citizen" if my experience in doing work of the character to which he refers would not be of material benefit to the town in seeing that the work was properly done?

I believe that every act of mine has been evidence that I am in favor of progress; but I want to say here that I do not believe in building expensive curbs out in the commons where there is no probability of building streets for years to come. It seems hard for poor people to be obliged to mortgage their homes to build curbs where the town cannot an will not build the streets. Neithe: would I favor using the money of the town to buy a traction engine and then let the citizens wonder whether they had a steam roller or a white elephant, and build a house for it at the water works and let it rest.

If I were a member of the town board I would not favor buying a street sweeper for $365 when the same could be delivered in the town for $300 and give almost as good service.

As a taxpayer of the town I am in favor of improvements and progress and as a trustee, if elected, I would exert my energies for the best interests of all.

Respectfully,
A. HESS.

PESCADERO PEBBLES.

Ocean Shore camps below here are getting busy since the rains and considerable blasting is being done as well as other work. The supply wago is in town every day after the necessities for man and beasts and goes back well loaded.

Dr. Banks has put up a very nice barn on the lot he recently bought and just as soon as he can get limber, will commence to build a residence.

Dr. L. Harcourt of Sacremento has been sent here by the Ocean Shore company to take charge of the hospital at this place and to give medical attention to the men in the different camps between here and Waddell creek. He is located at the Swanton house for the present.

The young son of A. Crandall of Pigeon Point is dangerously ill with lung fever.

Born April 2d to the wife of David Jackson, a son.

The new railroad company that is contemplating a road up the Pescadero creek have hired the McCormick's telephone building and the office is being put in readiness for their use.

Rev. S. P. Hotaling of King City, has received a call from the Pescadero Congregational church, and will begin his pastorial labors here the first Sunday in May.

Mrs. L. Pinkham is very sick at the home of her mother. Mrs. Shaw is taking care of her and also of Mrs. Garlson who was ill so long.

Rev. Wigstadt of Halfmoon Bay preached in the M. E. church Sunday.

The Congregational and M. E. churches are preparing for Easter service. The Congregation church holds their's at 1:30 and the M. E. at 7:30.

NORMAN STALLION

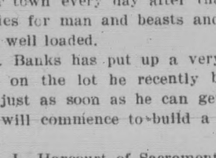

FRANK

For the Season of 1906

Weight 1700 pounds; five years old; at the Old Hayes Place, recently vacated by Henry Solen. Inquire of LOUIS PIERACCINI FAIR OAKS, San Mateo County.

Terms for the Season $15

DRESSMAKING.

SEWING for Dress-making for Ladies and Children. Call on Mrs. A. L. Taylor and I will teach Storey's Ladies' Tailor System of Dress-making. I will teach sewing to those who wish to learn to make their own clothes but do not care to learn the chart. Come and see me before you begin your Spring sewing.

MRS. A. L. TAYLOR,
at the M. E. Parsonage,
Stambaugh St., Redwood City.

CAMELLINE
CAMELLINE
CAMELLINE
CAMELLINE

A Lady Demonstrator will be at Ryan's Drug Store Wahl Building all next week. A generous sample will be given lady visitors.

CARL MULLER
TAILOR
REDWOOD CITY, CAL.

We call your attention to our blue and gray suits

Full line of Foreign and Domestic Goods.

SUITS FROM $14 UP

W. G. BLAKE & CO.
Painters

W. G. BLAKE	H. P. BADGLEY
House Painting Hard Wood Finishing Staining, Graining, Tinting,	Carriage Painting, Sign and Pictorial Work
Done in the Latest Style	ESTIMATES GIVEN

Next to Bement's Blacksmith Shop
REDWOOD CITY, CAL.
PHONE BLACK 531

PHONE BLACK 373
REDWOOD CASH MARKET
GENERAL COMMISSION BUSINESS
FRUIT, VEGETABLES, POULTRY AND EGGS
Free Delivery
A STREET, opposite First National Bank
REDWOOD CITY, CAL.
R. F. GUICHARD Jr., Prop.

NOTICE
OF
General Municipal Election.

Notice is hereby given that a general municipal election will be held in and for the Town of Redwood City on Monday, the 9th day of April, 1906, at which election there shall be elected by the qualified electors of said Town of Redwood City two members of the Board of Trustees of said Town, each of whom shall be elected for the full term of four years; also one Clerk, one Treasurer and one Marshal.

Said election shall be held in accordance with the general election laws of the State of California, so far as the same may be applicable.

The following named persons have been appointed to conduct said election, and to act as the board of election:

Inspectors: J. V. Swift, J. P. Cullen.

Judges: J. W. Glennan, Nelson Paddock.

Clerks: Claude Fox, W. J. McGarvey.

Ballot Clerks: Carl Plump, Dan Mullen.

Polls will be held at the Town Hall in said Town and will be opened at six o'clock of the morning of the day of election, and will be kept open until five o'clock in the afternoon of the same day, when the polls will be closed.

By order of the Board of Trustees of the Town of Redwood City.

W. C. HAVEY,
President of the Board of Trustees of the Town of Redwood City.

Attest: DANIEL R. STAFFORD,
Clerk of the Town of Redwood City.
(Seal)

Our Native Herbs, the great blood, liver and kidney purifier, cures rheumatism, la grippe and all diseases. Medicine sent on receipt of one dollar. Address Mrs. R. E. Jamieson, Redwood City.

FOR SALE OR LEASE

Two Prince Arlie Stallions.

PORTOLA 37413, a handsome golden bay, 7 years old, 15 hands, weighs 1190 pounds.

37401, a magnificent brown with white points, 6 years old, 16.1 hands, weighs 1200 pounds.

These two horses are full brothers, being sired by Prince Airlie 28045; he by Guy Wilkes 2.15¼, sire of Fred Kohl 2.07¾, Hulda 2.04½, Seymour Wilkes 2.08¾; first dam Signal by Del Sur 2.24; second dam Lady Signal 2.35½ by Signal 3327. Both of these horses are very fast for the amount of work, being only a few months last year, showing quarters around :34 and :35.

Apply to LOUIS PIERACCINI, Fair Oaks.

NOTICE OF TIME AND PLACE FOR PROBATE OF WILL.

IN THE SUPERIOR COURT OF THE County of San Mateo, State of California.

In the matter of the Estate of MARY BURTON HARRISON, deceased.

A copy of the will of Mary Burton Harrison, deceased, and of the probate thereof in the Surrogates' Court of the County of New York, State of New York, duly authenticated, having been produced and filed in the above-entitled Court by the executors named in said will, and it appearing that said will has been duly proved, allowed and admitted to probate in said Surrogates' Court above named, and Francis Burton Harrison and Henry T. Scott, the executors of said will, having filed and presented their petition that said will be admitted to probate in the above-entitled Court, and letters testamentary thereon be issued to them;

NOTICE is hereby given that FRIDAY, the 27th day of April, A. D. 1906, at 11 o'clock in the forenoon, and at the Court room of said Superior Court, at the Court House in Redwood City, County of San Mateo, State of California, have been appointed as the day, time and place for the admission of said will to probate, and for hearing the application of said Francis Burton Harrison and Henry T. Scott for letters testamentary on said will.

Witness my hand and the seal of said Court this 6th day of April, 1906.

[SEAL] H. W. SCHABERG, Clerk.
MORRISON & COPE and GEO. C. ROSS, Attorneys for Executors

NEW TO-DAY.

PIANO LESSONS—Mrs. H. P. Badgley, a graduate of King's Conservatory, is desirous of receiving pusils on the piano Address United Contracting and Realty Co., Wm. Crane, Manager.

LOST—A Black Field Spaniel, answers to the name of Pompey. Notify Earl & Co., grocers, University Avenue, Palo Alto, or this office and receive reward.

LOST—A small diamond crescent pin between Fair Oaks and Woodside. Finder will receive reward by leaving same at the residence of Mrs. J. J. Moore, Fair Oaks, or at this office.

Row boats for sale cheap. Apply to Alaska Codfish Company, Redwood Creek. mar24-1m

LOST—A small gold watch, lost near the depot. A picture of an elderly lady inside the cover. Finder please leave at Ryan's Drug Store. A liberal reward offered.

HOMES OR INVESTMENTS, BARGAINS, MENLO PARK VILLA LOTS, $200, Easy terms. Menlo or University Heigths lots and Fair Oaks acreage. Pt Richmond, exceptionally good lots.
A. W. BELL, 532 Homer Ave, Palo Alto.
Telephone White 63
or 855 Market St., suite 417 Parrott Bldg. San Francisco

POSITION WANTED—A lady desires to take in washing from two or three small families. Inquire at this office.

LOST—On February 22, on the county road between Mayfield and Menlo Park, an old-fashioned shawl. Finder will please notify Miss Florence G. Howard, Redwood City.

WANTED—Young ladies wanted to sew shirts, overalls and pants. No previous experience required. Machines run by electric power. Employment steady. Good pay. Apply for particulars at office of the Redwood City Realty Company, in the Hadler Block. mar3-2t

WANTED—A good tested cow; Jersey or Durham. Must give rich milk and not be more than five years old. Address Volney Rattan, Redwood City. feb10-1m

WANTED—District managers to post signs, advertise and distribute samples. Salary $18 weekly, $3 per day for expenses. State age and present employment. IDEAL SHEAR CO., 39 Randolph St., Chicago.

FOR SALE—$80 upright piano, 1 folding bed, 1 new 2-burner gas stove, 1 baby carriage, 1 air tight stove and 1 oak extension table. Inquire at this office.

WOODSIDE POULTRY FARM—Importers and breeders of Thoroughbred Black Minorcas; S. and R. Comb Rhode Island Reds; Barred Plymouth Rocks; White Leghorns; and Mammoth Pekin Ducks. Money can buy no better stock and satisfaction guaranteed. Eggs from $1 to $3.00 per setting of 15. Incubator Lots a matter of correspondence. Dr. J. L. Ross, Proprietor. Larry Doyle, Manager, Rural Delivery No. 1.

FOR SALE—A nine-room cottage on Arguello street, Redwood City. Will be sold at a bargain. Apply to C. Cussen, Redwood City.

FOR SALE—A fine young cow with a six-week old calf. Inquire of J. S. Hansen, Polhemus Tract, Atherton Avenue, Fair Oaks.

HARDWARE
Paints and Oils
Glass

HULL BROTHERS
(Incorporated)
WAHL BUILDING, REDWOOD CITY

FAIR OAKS MENLO PARK

...EXTRA LARGE VILLA LOTS...
on Middlefield Road, near Fair Oaks Station
—AND—
ACREAGE IN MENLO PARK

ROAD WORK AT SELLER'S EXPENSE. MONTHLY PAYMENTS

APPLY TO
SELBY, RODGERS & CO.,
116 California Street, San Francisco, or opp. Menlo Station

REDWOOD CITY REALTY COMPANY
Headquarters for Boyd & Kent Tract

CHOICE BUILDING LOTS FOR SALE IN BOYD & KENT ADDITION TO REDWOOD

Fronting on Woodside and County roads. For sale on easy payments. No interest; no taxes until paid for. Ten per cent discount for cash. Good soil, and abundance of good water. The most conveniently located of Redwood's building sites. Prices and further particulars can be obtained at the office of the company in Hadler block.

HOUSES TO RENT

C. G. LANDSCHEIT - - - - - - Manager.
Office Red 531 Residence Black 653

A Gas Range

Will Make an Ideal Christmas Present for Your Wife.

They are so handy and convenient—and will save her many footsteps and worries for all time. Housekeeping is easy with a gas range—for there's no wood to chop or ashes to dump, but a fire always ready and always right.

UNITED GAS AND ELECTRIC CO.
Redwood City, Cal.

UNITED CONTRACTING & REALTY CO.
REDWOOD CITY, CALIFORNIA

A FEW MORE LOTS IN ROUSSEL TRACT

Half-acre lots in the LEE TRACT; some beautiful trees; these tracts have gravelly loam, no adobe, and can be furnished with Bear Gulch Water; easy terms.

Agents for the Boyd & Kent Tract. A number of choice lots are in this tract; easy payments; no taxes until paid for; no interest. Also some choice lots in Shore Acres, Halfmoon Bay.

If you have property to sell or houses to rent list them with us.

WILLIAM CRANE, MANAGER

...ELECTRIC...
Lamps
Irons
Fans

..Supplies of all kinds constantly on hand...

Wiring and Bell Work a Specialty

.SAN MATEO ELECTRIC WORKS.
C. O. FOSTER, Proprietor
MAIN STREET, REDWOOD CITY.

YOUR MONEY BACK
if after thirty days trial our
Improved Acme Washer
does not prove in every way satisfactory.

THE IMPROVED ACME WASHER is built on the only correct principal for a Washing Machine. It will wash thoroughly and perfectly clean anything, from the finest piece of lace to the heaviest blanket, without tearing a thread or breaking a button. A child can operate it, for the machine, even when full of clothes, runs as easily and smoothly as a bicycle. PRICE $12.50. Remember, your money back if the machine does not prove satisfactory after thirty days trial.

R. C. HOLMQUIST
REDWOOD CITY

Mills located at TACOMA, WASH. Principal Office, 300 CALIFORNIA ST., S. F.

TACOMA MILL CO.
Redwood City and Palo Alto
...MANUFACTURERS AND DEALERS IN...
Pine and Redwood Lumber
Doors and Windows....
Laths, Plaster and Cement
HAY, GRAIN AND MERCHANDISE RECEIVED FOR STORAGE

Redwood City office, First and C Sts. Phone, Main 14.
Palo Alto office—Circle, opp. Depot. Telephone Main 131.
EDWIN B. FOX, RESIDENT MANAGER

SPRING CLEANING
House Paint for General Use. Floor Paint for Floors and Porches. Carriage Paint for Buggies and Wagons

Varnish, Stains, Enamels, Wall Finish, Muresco, Brushes, Putty, Window Glass

A. D. WALSH
Pioneer Drug Store Redwood City

Our Line of Spring Waists Are Now In, Also a Line of Men and Boys' Pants.

Agents for White's Sewing Machine
A. LOWENSTEIN
Redwood City

SHIRT WAISTS

100 different styles. Largest assortment ever shown in the county. Prices form 50c to $5.00

Neck Wear—For spring. Turn-over collars from 5c up. Lace collars in all styles from 10c up.

Laces Etc.—Complete line of all-over embroideries and laces, corset cover embroideries, baby Irish laces, Torchons, and a fine assortment of valenciens at all prices.

Ladies' Vests—Ladies fine ribbed Swiss undervests, long and short sleeves 25c each. Sleeveless vests, silk ribbon at 10c each.

Ladies' Gilt Belts—25c, 50c and 75c each. Ladies' muslin underwear at popular prices.

Spring Suits—Our stock of men's and boys' Spring Suits is as complete as our other lines. Men's and boys' suits in all the latest styles have just arrived.

Hats—Spring styles in men's, boys' and children's straw, felt and crush hats are the greatest novelties ever shown here.

Shoes—A tremendous stock of boys', children's and men's shoes are to be seen at our store. Orthopedic $3.50 shoes for men and women. Radcliffe shoe for ladies $2.50

Agent for Royal Worchester Corsets and E. Z. Waists

EINSTEIN

The Standard Patterns are he Kind That Give Satisfaction

Alhambra Building

SHORT LOCAL SUGGESTIONS

An Epitome of County Seat Happenings Gathered by the Reportorial Staff.

Percy Weeks of La Honda was in town Tuesday calling on friends.

Last Saturday evening, March 31, a baby girl was born to Mr. and Mrs. J. C. Hennings of this city.

Dr. and Mrs. Maine have moved int their pretty new home on First street, near the Tacoma Mill Company's yard

Judge Hannon united in marriage on Thursday Fred Webber and Cedelia Tracy, both of San Francisco.

John Eichenbacher has leased the Marchand ranch on the West Union road and will take a limited number of stock for pasture.

Eller's big show presenting that famous play Rip Van Winkle with high class specialties. You make no mistake by going. April 16th.

The Rip Van Winkle show, the big scenic production calcium light effects,just the kind of a show that will please all. April 16th.

Mrs. W. B. Armstrong has returned from the Clara Barton Sanitarium, Sa Francisco. Her many friends will be glad to learn that she is improving and will soon be restored to health.

John D. Feliz is preparing plans for a six room cottage to be erected on his property in Wellesley Park. It will be a modern structur in every particular.

The ladies' guild of St. Peter's Episcopal church intend giving a bazzar and garden fete on the grounds of Judge Henshaws' the first part of May. There will be fancy work and ice cream booths.

Don't forget the firemens ball to take place at the Alhambra on the 21st instant, just after Lent. The committee in charge aim to make this dance the event of the season.

Father D. O'Sullivan, former pastor of the Catholic church of this city, called on friends here yesterday. He looks as young as he did when a resident here over fifteen years ago.

Lost—Somewhere between Cullen's feed store and the Redwood City house, a twenty dollar gold piece. Finder will return same to this office and receive a reward.

There will be a stated meeting of Redwood City lodge No. 168, F. and A. M. in Odd Fellows' hall on Saturday evening at 7:30 o'clock. All Master Masons cordially invited.

The Rebekahs are requested to attend the meeting next Tuesday, April 10th. The captain of the team asks all members of the team to come in the usual uniform.

George W. Lovie this week sold two valuable lots in Wellesley Park a house and lot in the Eastern addition to Redwood Ciy. He also sold a whole block of land in the same portion of the town.

Lost—At Woodside, April 5th, a seal brown water spaniel hunting dog. Well broke and goes by the name of Sport. Anyone finding the same kindly return or notify G. Eikerenkotter, Redwood.

Mrs. S. T. Armstrong arrived here from Tacoma, Washington, Wednesday to remain several months with her son, W. B. Armstrong and his family. She has large property interests in this city which will demand considerable attention.

Miss Mariana Gomez, aunt of Carlos Alex and Faxon Gomaz and Mrs. Chas Biby of this city, died in Monterey, Wednesday evening last. The deceased was a most estimable young lady, having a host of friends who will mourn her untimely death.

Services at the Methodist church next Sunday: Junior League, 9:30 a. m.; Sunday school, 10 a.m.; preaching service, 11 a. m.; class meeting 12:15 p. m.; Epworth League, 6:15 p. m.; preaching service, 7:45 p. m Sermon theme, evening service, "The Genesis of Sin."

Smoke Redwood City's best five cent cigar. It has no equal for the price. The Golden Eagle is without doubt the finest ten cent cigar in Redwood City. These goods are all manufactured at home by George Wiechring, next door to Fehrn's barber shop.

The Haskins ranch consisting of 700 acres recently sold by Redwood City Realty Co. will be subdivided into large lots and sold to San Francisco people for camping sites for the summer. With the advent of the Ocean Shore railroad it will only be six or seven miles from easy transportation. It is to be known as Purissima Park.

Edward Hurlbut, a graduate of Sequoia Union high school of this city, wrote the story of the Eikerenkotter investigation by the supervisors Tuesday for the San Francisco Chronicle. He is the leading reporter for that journal. The spicy articles concerning the McVicar murder appearing in the Chronicle were written by young Hurlbut.

MUNICIPAL ELECTION.

The municipal election next Monday promises to be an exciting one. There are five candidates in the field and of these two are to be elected.

William Havey, a member of the present board of trustees is a candidate for re-election. He has served the people faithfully and well. He has been honest and fearless in the discharge of his duties. He certainly deserves well at the hands of the people of Redwood City. He should be returned as a member of the city council as a reward for faithful services performed.

A. Hess is also an aspirant for the office of trustee. He is an experienced contractor and if elected would be a valuable member of the board. He is a taxpayer and has the interests of the town at heart. He will make a splendid official.

Chase Littlejohn, a member of the present board also seeks re-election. He has always been present at the meetings of the board and has taken a deep interest in municipal affairs. If elected he will continue to give the people the benefit of sound judgment and aid the new board by his wise experience gained by one term on the board.

Mr. C. J. Hyding, one of the best known pioneers of Redwood City, has consented to run for trustee. Mr. Hynding is a heavy tax payer of the town and naturally has all the City's interests at heart. He is an honest an upright citizen who would be fearless in the discharge of his duties. Being a gentleman of mature years he would bring to the new board valuable experience gained by years of business in this city. He certainly would make an ideal trustee.

Clarenvce Choate is a candidate for trustee. He might be said to be the young men's candidate as he is the youngest in the race. He has a large following of admirers. He is a gentleman ofthe highest worth and honor and if elected would give the people a good account of his stewardship.

There is no opposition for treasurer or marshal.

MARY B. HARRISON'S WILL.

An exemplified copy of the will of Mary Burton Harrison, who was killed in an automobile accident on Long Island on November 25, 1905, was filed yesterday by attorneys Morrison & Cope,of San Francisco, and George C. Ross, of Redwood City. Mrs. Harrison was the daughter of the late Col. C. F. Crocker and the wife of Congressman Francis Burton Harrison of New York.

Her will was probated in the Surrogates Court of New York on February 5th of this year, and her husband Francis Burton Harrison and Henry T. Scott of Burlingame were appointed executors. Messrs. Harrison and Scott also apply for letters testamentary in this county.

Mrs. Harrison was the owner at the time of her death of one third interest in the homestead at Uplands in this county, and also the owner of an interest in certain property in San Francisco and Los Angeles counties in this state.

She gave fifty thousand dollars to Mary Scott Martin, wife of Walter S. Martin, and daughter of Mr. Scott, and several articles of jewelry to her brother Charles T. Crocker and her sister Jennie Adeline Crocker. All the rest of her estate is divided equally between her husband, Francis Burton Harrison, and her two infant daughters, Virginia Randolph Harrison and Barbara Harrison.

The value of the property in this state is given in the petition as more than ten thousand dollars. It is probably of the value of about one hundred and fifty thousand dollars.

CATHOLIC CHURCH.

ORDER OF SERVICES DURING HOLY WEEK.

Tomorrow, Palm Sunday, the palms will be blessed and distributed before the last mass, commencing at 10:30. The sermon at the evening service will be preached by Rev. Fr. Sasia, of St. Ignatius church, San Francisco. Mass will be said on Monday, Tuesday and Wednesday mornings, as usual, at 7 o'clock followed by a short meditation. Rosary and Litanies each evening at 7:30. Thursday, high mass at 8 o'clock. Devotions in honor of the most holy sacrament of the Altar and sermon at 7:30. Good Friday, adoration of the Cross and mass of the pre-sanctified at 9 o'clock. Way of the Cross for the children at 3:30. Way of the Cross and sermon on the Passion at 7:30. On Holy Saturday, the service consisting of the reading of the prophecies, blessing of the paschal candle, font, etc., and followed by High Mass, will begin at 7 o'clock. There will be no evening service on Holy Saturday, but confessions will be heard during the afternoon and evening. On Easter Day the first Mass will be said at 8 o'clock and a solemn High Mass will be sung with orchestral accompaniment, at 10:30. The sermon a High Mass will be preached by Rev. Fr. Sardi S. J. Confessions inEnglish, French, German and Italian. Rev. Fr. Sasia will also hear confessions in Spanish and Portugese on Palm Sunday evening after Benediction and on the following morning.

Holy Week at Episcopal Church.

Palm Sunday—Holy communion at 11; evening prayer and sermon at 7:30. Monday—Literary and address, 4 p. m.. Tuesday—Holy communion 10 a. m.; Wednesday—Evening prayer 7:30 p. m.;. Monday, Thursday, holy communion 10 a. m.. Good Friday, literary and address 4 p. m. Pleage preserve program and come to services.

Applied for Letters.

James Crowe has applied in the Superior Court for letters of administration upon the estate of John Moller, deceased. The estate consists of cash, $30.10, wages due from Butler and Company, $45 and cash in bank amounting to $301. A total of $376.10.

Watsonville aspires to be the Spotless Town of Superior California.

REAL ESTATE TRANSFERS

Instruments Placed on Record for the Week Ending, April 6.

Mrja E. O'Connor to E. A. Husing—709 1-10 acres of land portion of Rancho Canada de Raymundo, $10.

Josiah R. Howell et al to R. E. Wallace—Lots 137, 192 and 195 sub 2 San Mateo Park, $10.

Antoine Borel et al to William B. Lawrence—Lots 258 and 259 sub 3 San Mateo Park, $10.

Geo. A. Hensley et al to W. G Johnson et al—Lot 23 in block 20, San Bruno Park, $10.

Halfmoon Bay Development Co. et al to Charles St. Louis—Lots 2 and 3 in block 3 Miramar terrace, Halfmoon Bay, $10.

Estate of Lucretia M. W. Mastick (by trustees) to Southern Pacific Company—1.36 acres of land San Bruno $10.

John Mullen et al to Mary A. Mullen et al—2.58 acres of land near Halfmoon Bay, gift.

Armand Levy to William Fauser—Lots 16 and 17 in block 1 Miramontes tract No. 2 Halfmoon Bay, $10.

Same to Peter Treich—Lot 8 in bloc 1 Miramontes tract No. 2, Halfmoon Bay $10.

Same to Same—Lot 15 in block 1 Same.

Americus M. Hinsey to Oliver E. Olger—N E 50 ft of lots 12 and 13 in block 9 Burlingame Polo Field, $10.

Michael Hanlonet al to Delia Harrington—Lot 5 in block 148 South San Francisco, $10.

Burlingame Realty Co. to Ruth S. Carter—Lot 21 in block 12 Burlingame Park $10.

Halfmoon Bay Development Co. et al to John Johnson—Lot 22 in block 3 Miramar terrace, Halfmoon Bay, $10

Juliane C. Heiner et al to Olga Chilcott—Lot 3 in block 1 Robinson sub Redwood City, $10.

Morris B. Wells et al to Martin F. Fragley—Lot 96 sub 1 San Mateo Park, $10.

William J. Morgan et al to Fannie Job et al—Lots 1 and 2 in block 7 Ocean Beach tract, Halfmoon Bay, $10.

Same to Mary Job— Lot 3 in block 8 Ocean Beach tract, Halfmoon Bay, $10.

Alice Gertrude Howe et al to J. A. McCarl—Lots 16 and 24 in block 54 Eastern add to San Matoe, $10.

Joseph E. Swift to Eugene L. Swift et al—Lot 4 Swift's sub Belmont, $10 1-5 Int in 200 acres of land near I

Estate of Peter C. Rodgers (by admr) to Elizabeth T. Sheehan—U. bitos and 2 5-18 acres of l. Tunitas creek, $640.

Pablo Vasquez to M. E. Herring—25.30 acres of land near Halfmoon Bay $10.

The Newton Realty Co. to Caesar Romelli—Lot 6 in block 3 Ocean Boulevard tract Halfmoon Bay, $10.

Estate of Wm. H. Howard (by Extr) to A. W. Russell et al—Lots 10, 11, 12 and 13 in block 27 Burlingame, $2,500.

Same to William F. Reineman—Lot 17 in block 21, Burlingame, $600.

Same to Alpha May Sevenman—Lot 1A in block 2, Burlingame, $1,100.

Same to Devenport Bromfield—Lot 1A in block 3, Burlingame$ 1,250.

The Newton Realty Co. to F. A. Schulz—Lot 8 in block 3 Ocean Boulevard tract, Halfmoon Bay, $10.

Leroy Hough et al to Annie F. Plymire—A strip of land 6 ft wide off E edge of lot 2 in block 102 South San Francisco, $10.

Same to Sam—Lot 1 in block 102 South San Francisco, $10.

Heenry Brune et al to Henry Maier L—ots 17 18, 18 and 20 in block 26 Western add to San Mateo, $10.

Hannah Morgan to Bridget Flynn—Lots 11 and 12 in block 12 Diller's add to Redwood City, $10.

Bridget Flynn to Daniel P. Flynn et al—Lots 11 and 12 in block 12 and lots 7, 8, and 9 in block 11 and lot 10 in block 61, Redwood City, gift.

Anna Barbieri et al to William W. Oliver et al—Lot 27 in block 43 and lot 28 in block 43 Eastern add to San Mateo, $10.

I. J. Truman to W. A. Underhill—15.69 acres of land portion of plot 43 near Menlo Park, $5.

Halfmoon Bay Development Co. et al to H. L. Hunter et al—Lot 2 in block 4, Miramar terrace, Halmoon Bay, $10.

Same to Mary C. Deasy—Lot 9 in block 1 and lots 18 and 19 in block 9, Mirmar terrace, Halfmoon Bay, $10.

Charles W. Beegle to James McDonough—Lot 205 sub 2 San Mateo Park, $10.

Halfmoon Bay Development Co. et al to Lena M. Schmitt—Lot 11 in block 5 Miramar terrace tract, Halfmoon Bay, $10.

oJseph Ahbach et al to Nellie Carr Helen—Lot 6 in block 2 Burlingame Park, $10.

Antoine Borel et al to William A. eelSy—Lot 263 and 275 sub 3 San Mateo Park, $10.

Ansel M. Easton et al to Lionel Shaw—Lot 14 in block 31 Easton add Burlingame, $10.

John M. Wilson et al to Louise A. Palmer—2 acres of land near Belmont, $10.

Kittie Jordan et al to C. L. Nichols—Lot 25 in block 2 Newport terrace tract, Halfmoon Bay, $10.

Manuel J. Bernardo Jr. et al to Nicolas N. Vukovich et al—Lot 1 and 25 ft of lot 2 in block 3 Bernardo station tract, Halfmoon Bay, $434.

According to the California Promotion Committee the population of San Francisco and its suburbs — Alameda ank San Mateo counties—s now 750,000. It is estimated that the population of San Francisco is 500,000.

MENLO PARK OCCURRENCES

Paragraphs, Personal and Otherwise, From the Village of Beautiful Homes.

W. B. Weir has moved down from the city for the summer.

J. B. Coryell and family have moved down from the city for the summer.

Mrs. Eugene Smith is seriously ill She was removed to a San Francisco hospital Thursday for treatment.

Dr. Wilson is preparing plans for a splendid residence in the Quillota tract.

Mr. Brown of San Fracisco has rented Campobello atUniversity Heigh for the summer.

The ladies of the Church of the Nativity are busy preparing for the parish fair to be heldin September.

The Downeys who have occupied the Duff and Doyle cottage on Railroad avenue have moved to San Francisco.

The morning train from San Francisco passing through here at 8 o'clock stops much to the satisfaction of the travelling public.

Captain John Morey who with his company of cadets will conduct the Museum expects to have an exhibition of the greatest show of freaks ever seen on the Pacific coast.

John Bonnifant is seriously ill with pneumonia. He is very low and may not recover. He has a fighting chance and under the skillful treatment of Doctor Miller may pull through.

Percy Moore has awarded a contract for the erection of a fine residence at Fair Oaks to cost over $10,000. The concrete work will be done by George Casey whose bid of $800 was the lowest.

Next Sunday, April 15th Menlo parlor, N. S. G. W. will plant a redwood tree in California square, Redwood City. There will be appropriate ceremony by the members.

Patrick McGough, who is well know here, has been promoted from the freight department of the Southern Pacific to the position of Railroad detective.

The school trustees have appointed J. B. Kelly census marshal for the district. A better selection could not be made. He is careful, industrious and will make a correct report.

A number of railroad surveyors wer surveying in the vicinity of Ravenswood this week. They ran their lines from the Cooley ranch to the Flood property and there stopped work. The men are employed by the Peninsula Railroad Company.

Mrs. Daniel Callaghan and Miss Minnie, who have been spending the winter at St. Dunstan's leave next week for Mrs. Callaghan's beautiful home at Menlo Park. Mrs. Callaghan's other daughters have spent the entire winter in the country at Menlo.

Archbishop Riordan accompanied by Father Mulligan went over Johnson tract during the week. The Archbishop owns a third interest in the property and the object of his visit was to learn the best and most feasible method in dividing the tract.

Smithe Parker, wife and child departed for Auburn Wednesday to permanently reside. Mr. Parker's wood and coal business has been disposed of to Mr. Kaiser of San Francisco, a son-in-law of Louis Rondeau, of this place. The new comer will occupy Mr Parker's cottage in the Mills tract.

The three cottages recently built and furnished by Mrs. Nettie Harrison have been leased for the season by F. S. Mayhew, a mining man of San Francisco, H. F. Sullivan, a young attorney of the firm of Sullivan & Sullivan of San Francisco and J. V. de Laveaga also a prominent lawyer of the city.

Major Long demonstrated his bravery Wednesday in stopping a runaway horse belonging to Patrick Lenehan. A south bound train freightened the animal and it started in a mad run from the depot. Mr. Long with cat like agility sprang for the infuriated beast and after some difficulty stopped the runaway. The passengers or the train yelled their appreciation of his heroism.

An important meeting of the Cemetery Association will be held tomorrow at 3 o'clock at the parochial residence. The object of the meeting is to make a survey of last year's work, examine expenditures and discuss plans for further improvement of the cemetery. The ornamental trees and shrubs planted last year already appear to great advantage and the sacred place is gradually taking on the pretty and picturesque appearance that the Association has determined it must have.

Mrs. Jane E. Loveland received during the week the sad intelligence of the death of her mother, Mrs. Julia A. Wright, at the home of her neice at Middletown, Connecticut. Mrs. Wright was 92 years of age. She leaves four children, two of whom are 86 and 83 years respectively. There are eight grand children, ten great grand children and one great, great grand child, the young son of John Ferguson of Berkeley. Mrs. Wright's two sons joined the Fourteenth Connecticut regiment when the Civil war broke out and they never returned. One died from effects of a wound and the other contracted a fever and died.

Miss Zerelda Wilson and E. C. Weingartner were very quietly married Wednesday evening at the home of the bride's moher, Mrs. Harriett L. Wilson, at 846 Bryant street, Palo Alto. The ceremony was performed by Rev. H. E. Milnes, and only a few intimate friends were present. Miss Wilson came to Palo Alto with her mother from San Jose about three years ago, and has since been a student in the university, while Mr. Weingartner is a well-known business man having been in the drug business there for some years, formerly associated with the Stanford Pharmacy, bu now proprietor of the Weingartner Drug Company. Mr. and Mrs. Weingartner will make their home in Palo Alto.

POOR FARM INVESTIGATION.

The Supervisors met Tuesday to investigate the charges made by the grand jury against superintendent of the county farm,Albert Eikerenkotter.

Geo. C. Ross, who appeared on behalf of the accused superintendent explained that he would take as a basis the letter appearing in a local paper, signed by the foreman of the grand jury, Walter Knight. There were eleven specific charges in the letter and he proposed to meet them separately.

Mr. Ross took up the first allegation which was that during the year 1905 it cost 50 cents a day to feed the inmates while in 1904 it cost only 35 cents. This was met by the attorney who explained that there were two different experts on those occasions, G. P. Hartley and Geo. H. Rice, who did not figure alike. Mr. Hartley seggregated itms amounting to $2,000 from the expense of running the farm which Mr. Rice, owing to limited time could not do. It was shown that it cost less in 1905 than in 1904.ForemanKnight and clerk Brown were asked to reply to this statement out both refused to devulge the source of their information saying they would be liable to an indictment if they made known the secrets of the grand jury room.

The charge that it cost $2,926.36 more to conduct the farm in 1905 than in 1904 was shown to be incorrect by a certificate from the county treasurer which showed that there was only a difference of $271. 19. Mr. Ross explained that there were more inmates in 1905 which made the cost less.

The failure of the superintendent to report the sale of certain produce was satisfactorily explained. It was shown that the quarterly report was not made uptil Dec 31, while the gran jury visited the farm in Nov. All these items were entered in thebooks when the report was made out.

Concerning the sale of 55 tons of hay for $550 it was shown by Mr. Ross that the item was properly entered, but was overlooked by the grand jury.

Mr. Ross explained that because Mr. Eikerenkotter failed to file an inventory of the poor farm property at the time prescribed by law was no criminal act. It was simply a case of negligence that could also be attributed to other cunty oofficers.

Mr. Ross admitted it was improper to feed four or five head of stock at the farm, but contended that the charge that horses belonging to count, residents were broke at the farm during working hours was false. He showed that animals were broken after hours.

Mr. Ross quoted the rules regarding the discharge of inmates which justified Mr. Eikerenkotter in his action.

The excessive purchase of turkeys was cleared up by the statement that during the whole year the entire meat bill, including the turkeys was only $677.48, or $1.85 per day, allowing a cost of a little over 5 cents a day for each inmate.

Figures were also produced which cut the wheat bill of the farm down to $39.85 for the year.

Mr. Ross said that was his case and that he was ready to hear testimony to the contrary from the grand jury along the lines of the charges made by Mr. Knight in his published letter.

District Attorney Bullock wanted to go fully into the case bringing before the Board the whole story and information not contained in the grand jury' report. Mr. Ross contended that this was not fair. Certain charges had been made and he was willing to meet them.

This was the view taken by the members of the Board except MacBain who expressed himself as anxious to go fully into the matter. He wanted a full and complete investigation. He carried no white wash brus in his pocket.

Mr. Ross asked that his client be exonerated but the Board took no action and the matter was passed to the next meeting of the Board.

BUILDERS' CONTRACT.

A builders' contract has been filed in the recorder's office by the terms of which Thomas Butler is to build for P. Lind at South San Francisco, a brick building to be used for a store and residence. The work is to be completed in 70 working days and the stipulated price of the contract is $6,000.

A builders' contract was filed in the recorder's office Monday by the terms of which A. Cooke of Palo Alto agrees to erect a one story frame biulding for P. P. Moore on his property at Fair Oaks in 80 working days for $9,250.

A builders' contract was filed in the recorder's office Wednesday by the terms of which Charles S. Thompson agrees to build a bungalow and stable for Herbert Levy in 70 working days at Burlingame for $4,850.

What a man's wife thinks of him is not far from the truth.

COUNTY BOARD IN SESSION

Official Business Transacted by the Supervisors at Last Meeting.

The Board of Supervisors met in regular session Monday. All members were present.

The affidavit of R. H. Jury, publisher of the San Mateo Leader, was read showing that due legal notice had been given the application of Ira S. Lilac for a franchise to construct a wharf at Halfmoon Bay. Mr. Lilac bid $5 and that being the only bid offered he was awarded the franchise on motion of Debenedetti second ed by Coburn.

The following reports of county officers were received and ordered filed:

To your hoorable, the Board of Supervisors of San Mateo Co.—I herewith submitmy regular monthly report The health of the county has been below the average for the past month. Diptheria has been reported from two parts of the county. The cases were quarantined and followed by fumigation, and no new cases have developed. One case of small pox was reported, the same quarantined and no further cases have developed. I have investigated and abated several nuisances during the month. I have issued 715 burial permits for which I collected $715, and 6 disenterment permits for which I collected $60, making a total of $775 turned over to the county treasurer as per auditor's receipt attached. Yours respectfully

H. G. PLYMIRE, M. D.

Health officer, San Mateo Co., Cal.

Superintendent Eikerenkotter's quarterly report of the county farm was as follows: Inmates on roll Dec. 31, 1905, males 31; admitted since, males sixteen; died, males, one; discharged, males, thirteen; on roll March 31, 1906, males 33. The superintendent reported having approved bills for maintenance of farm amounting to $1,376.58, had paid $547 to outside indigents and sold produce amounting to $25.80.

Treasurer Chamberlain had cash on hand as follows: Balance as per last report, $142,637.21, receipts from various sources, $9,634.10; disbursements, $55,805.15; balance, $96,466.16.

Assessor Hayward reported the following collections: Poll tax, $642; personal property tax, $10,804.15; commissions retained, $744.55, leaving balance of $10,701.60 paid to the treasurer.

License collectar McCracken made collections duringthe month amounting to $875 which was properly receipted for by the treasurer excepting the usual 10 per cent commission amounting to $87.50.

As tax collector, Mr. McCracken reported the following collections: State and county tax, $6,360.25; Redwood City tax, $848.75; Redwood City annex,$25, total $7,234.

Sheriff Mansfield reported having collected fees and paid to treasurer, $8.50; board of prisoners, $356; mileage earned, $130.75; total amount due for mileage and board of prisoners, $486.75.

County Recorder Johnston's earnings during the month amounted to $771.40.

County Clerk Schaberg's collections of fees, etc., amounted to $110.75.

The auditor reported that the different funds could be drawn on as follows:

General Fund	$2892.2[illegible]
Indigent Fund	739.2[illegible]
1st Road Dist. Fund	1278.4[illegible]
2d Road Dist. Fund	1571.0[illegible]
3d Road Dist. Fund	1157.4[illegible]
4th Road Dist. Fund	618.5[illegible]
5th Road Dist. Fund	293.9[illegible]
1st Road Dist. Special	861.8[illegible]
2d Road Dist. Special	1030.99
3d Road Dist. Special	4792.81
4th Road Dist. Special	269.00
5th Road Dist. Special	286.61

The following liquor dealers, whose notice was filed at the first meeting in March, were granted licenses:

First township—John A. Gillen, Colma; bondsmen, W. Ruth and P. Gardina. John Murray, Colma; bondsmen, W. S. Taylor and J. L. Debenedetti. John J. Fahy, San Pedro Valley; bondsmen, Thos. Harrison and Geo. C. Luce. Peter Pala, South San Francisco; bondsmen, Wm. Rehberg and Peter Lind. Cornelius McAuliffe; bondsmen, M. Whelan and W. Rehber. H. J. Vandenbos, South San Francisco bondsmen, John Schirck and Wm. Relberg. Richard Harder, South San Francisco; bondsmen, W. S. Taylor an J. L. Wood. Manuel Custodio, San Bruno; bondsmen; A. S. Quilla and Peter Lind.

Third townhsip—A. V. Kieffer, La Honda; bondsmen, Joe Golly and J. V Swift. John Bonninfant, Menlo Park; bondsmen, Jas. T. O'Keefe and P. J. Maloney.

The following dealers gave notice of intention to apply for license a month hence:

First township—Maude Earle, near Ocean View; Walter Jepperson, South San Francisco; Nicholls and Warcup, South San Francisco; Ehlers and Froideaux, near county line.

Afternoon Session.

The Board reconvened at 1:30 pursuant to adjournment during the morning session, all answered roll call.

The affidavit of D. E. O'Keefe, showing that the notice to bidders for grading on the Woodside road, was read. The chairman announced that due and legal notice had been given and ordered the bids opened. Mr. P. H. McEvoy, one of the bidders explained that owing to the character of the work he desired his bid for the grading and erecting the retaining wall be taken collectively.

The bids wer as follows:

H. B. Morey and Sons—Road work, $2,097; wall, $3,070.

Arnold Hess—Road, $1,950; wall, $1,232.

Morris C. Couchat—Road, $5,092; wall, $2,175.

P. H. McEvoy—Road, $2,780; wall, $2,835.

On motion of MacBain seconded by Eikerenkotter the awarding of the contract was deferred until the next meeting of the Board. MacBain explained that a portion of the money to defray the cost of the improvement was promised by Woodside residents who would deposit the money in the county treasury by that time.

It was also moved by MacBain and seconded by Eikerenkotter and ordered that all of the bids, except that of Hess, be rejected to permit the unsuccessful competitors to withdraw their deposit checks.

The proposed ordinance regulating peddlers who come into the county from outside points was discussed.

J. J. Hintz of San Mateo favored a reasonable license on peddlers, but would not like to see a prohibitive tax imposed. He said he believed the license idea was unjust, and that if any peddlers were arrested for violation it he would bear the expense of testing it in the courts himself.

H. E. Styles of South San Francisco argued it was not the desire to impose any unjust burdens on the outsider, but to protect those who maintain places of business in this county. His idea is to charge peddlers from the cutside from $100 to $200 per year. Retail solicitors who have fixed places of business within or without an incorporated city he advocates a tax of $8 per year per wagon.

F. H. Thorpe of Redwood City while he was agreeable to assist the merchants of South San Francisco to protect themselves against the intrusion of peddlers from the city he would like to see the merchants and dealers inside of incorporated cities whose wagons go outside th elimits also protected by not being asked to pay two licenses.

Charles Kreiss of Redwood City said the consumer ought to have the benefit of buying where he can at the cheapest price, whether from the itinerary peddler or merchant. He did not believe it right to legislate in favor of the merchant as against the consumer.

District Attorney Bullock said the conditions in the various towns should be inquired into and those interested should be asked to air their views.

On motion of Coburn seconded by Debenedetti the district attorney was instructed to prepare the amended ordinance and same would be adopted at the next meeting of the Board.

The petition of Mrs. S. Franklin for permission to transfer her liquor license from her place of business at Colma to Long Bridge, near Pescadero was on motion of Coburn seconded by Debenedetti denied.

A map of Grand View Terrace, Halfmoon Bay, owned by M. E. Herrin was presented by A. B. Gigax. On motion of Debenedetti seconded by Coburn same was accepted and the usual resolution adopted.

A map of Burlingame Terrace, containing 65 acres, was presented by C. W. Smith. The resolution presented contained the clause that all streets be rejected. The map was accepted on motion of Eikerenkotter seconded by MacBain, Debenedetti and Coburn voting no.

Claus Hadler of Redwood City and Jas. G. Mason of Menlo Park applied for a share of the court house insurance. Their communications were filed for future references.

A communication was read from W. S. Duval, the district manager of the Board of Fire Underwriters, offering to insure the courthouse in any amount at a rate of 30 cents per $100 or for three years at 60 cents per $100. It is understood that this cut of the "board companies" from a previous offer of 65 cents is made to meet the rate of the Continental Company, of 40 cents submitted at the last meeting.

Same was ordered filed.

The Italian Cemetery Association in a communication demanded the Board to grant its application for an extension to its cemetery without any restrictions of any kind. Recently the permit was revoked on the ground that a public street was encroached upon. On motion of Eikerenkotter seconded by MacBain the matter was referred to the district attorney.

Health Officer Plymire in a communication notifying the Board that his term was about to expire and asked to be reappointed.

The Board then proceeded to ballot and on Plymire receiving five votes he was duly elected for the ensuing term.

The committee appointed to provide shades for the new court house windows submitted bids for some 395 window shades and 101 transoms as follows: W. & J. Sloane $ Co., $553.50; Sneider & Smith of San Mateo, $565.15.

The committee has full power to act, and will announce their decision later.

Constable Robert J. Carroll who forfeited his position by not securing new bondsmen after the old ones withdrew, was reinstated. Eikerenkotter who brought up the matter said that inasmuch as Mr. Carroll was duly elected by the people he thot. he should be allowed to fill out his term. On motion of Eikerenkotter seconded by Debenedetti balloting was proceeded with. Mr. Carroll received five votes and was duly declared elected.

The contract and bond of H. S. Crocker and Company, for furnishing the new court house was presented by District Attorney Bullock. On motion of Debenedetti seconded by Coburn the chairman was authorized to sign same, MacBain voting no.

The old court house which it seemed would go begging for a buyer, was put up for sale a second time and after some spirited bidding was knocked down to P. A. Roussel of Belmont for $205. Mr. Roussel first made an offer of $55 for the structure which was raised by Arnold Hess to $100. Roussel made the price $110 and Hess raised him to $150. From that amount the figure crept up by lits of 10 per cent until $205 had been offered by Roussel. Hess then withdrew and the building was, after the usual "Third and last call, and fair warning," by the chairman knocked down to Roussel.

Mr. Roussel stated that he would have the structure removed within ten days after receiving notice from the board.

DELINQUENT SALE.

Location of principal place of business San Francisco, California. Location of works, San Mateo County, California.

Notice—There are delinquent upon the following described stock, on account of Assessment No. 3 levied on the 23rd day of January 1906, the several amounts set opposite the names of the respective shareholders as follows:

Allen, Hallie, no. cer., 2958; shs., 156; amt., $3.12.
Anderson Andrew, no. cer., 1640; shs., 100; amt., $2.
Anderson Andrew, no. cer., 443; shs., 40; amt., .80.
Austin Wm. V., no. cer., 1049; shs., 100, amt., $2.
Austin Wm. V., no. cer., 885; shs., 12; amt., .24.
Austin Wm. V., no. cer., 94; shs., 48; amt., .96.
Austin Wm. V., no. cer., 2078; shs. 180; amt., $3.60.
Avery J. B. Mrs., no. cer. 1231; shs., 60; amt., $120.
Avery J. B. Mrs., no. cer., 2008; shs., 24; mat., 48
Avery W. F. no. cer., 2945; shs., 88; amt., .76.
Barber Geo. S., no. cer., 2135; shs. 2000; amt., $40.
Barber Geo. S., no. cer., 2186; shs. 1600; amt., $20.
Barber Geo. S., no. cer., 2285; shs., 2000; amt., $40.
Barber Geo. S., no. cer. 2534; shs., 2000; amt., $40.
Bateman A. J. no. cer., 1893; shs., 200; amt $4.
Bateman A. J., no. cer., 2215; shs. 100; amt $2.
Beck C. G., no. cer., 2295; shs., 200; amt $4.
Beatty L. F., no. cer., 1208; shs., 50; amt., $1.
Beatty F. L., no. cer. 1392; shs., 100; amt., $2.
Beatty F. L., no. cer. 1528; shs., 100; amt., $2.
Beatty F. L., no. cer. 1666; shs., 100; amt., $2.
Beatty F. L., no. cer. 1959; shs. 200; amt., $4.
Beatty F. L., no. cer., 876; shs. 20; amt., .40.
Beatty F. L., no. cer., 85; shs., 80; amt., $1.60.
Beatty F. L., no. cer., 2502; shs. 260; amt $5.20.
Beam C. C., no. cer., 1113; shs., 100; amt., $2.
Beam C. C., no. cer., 454; shs., 40 amt., .80.
Belcher Wm. H., no. cer., 2902; shs. 500; amt., $10.
Berry Geo. no. cer. 1048; shs., 50; amt., $1.
Berry Geo., no. cer., 996; shs., 10; amt., .20.
Berry Geo., no. cer., 183; shs., 40; amt., .80.
Berry Geo., no. cer. 335; shs., 100; amt., $2.
Berry A. M., no. cer. 494; shs., 1000; amt $20.
Bharda K. B. K., no. cer., 2971; shs., 1000; amt., $20.
Bodwell E. W., no. cer. 1653; shs. 100; amt., $2.
Bodwell E. W., no. cer., 296; shs. 40; amt., .80.
Bodwell K. S. Mrs., no. cer. 1654; shs., 100; amt., $2.
Bodwell K. S. Mrs., no. cer., 295; shs., 40; amt., 80.
Bolton E., no. cer., 1893; shs., 100; amt., $2.
Bolton E., no. cer., 464; shs., 100 amt., $2.
Boyles Thos., no cer., 2782; shs. 450; amt., $9.
Boyles Thos., no. cer., 2882; shs 50; amt., $1.
Brown C. S., no. cer. 619; shs., 20 amt., .40.
Brockway N. L., no. cer., 759; shs 30; amt., .60.
Brockway N. L., no. cer., 1057; shs. 110; amt., $2.20.
Brockway N. L., no. cer., 1217; shs. 300; amt., $6.
Brockway N. L. no. cer., 420; shs. 278; amt., $5.56.
Brockway N. L., no. cer., 2444; shs. 200; amt., $4.
Brockway N. L., no. cer., 2594; shs. 176; amt., $3.52.
Brockway N. L., no. cer. 2672; shs 24; amt., .48.
Buchanan C. T., no. cer., 467; shs 120 amt., $2.40.
Buckman F. N., no. cer., 1555; shs. 100; amt., $2.
Buckman F. N., no. cer., 2036; shs. 40; amt., .80.
Buckthought Howard, no. cer., 2951 shs., 149; amt., $2.98.
Burnett V. H., no. cer. 1144; shs 100; amt , $2.
Burnett V. H., no. cer., 2089; shs. 40; amt., .80.
Burnham M., no. cer., 1275; shs. 100; amt., $2.
Burnham M., no. cer. 2570; shs. 40; amt., .80.
Carpenter G. H., no. cer., 1851; shs. 200; amt $4.
Carpenter G. H., no. cer., 340; shs. 80; amt., $1.60.
Carter T. W., no. cer., 1642; shs. 400; amt., $8.
Carter T. W., no. cer., 370; shs. 200; amt., $4.
Carter T. W., no. cer., 2919; shs. 3366; amt., $67.32.
Carter M. A., no. cer., 1042; shs. 20; amt., .40.
Carter M. A., no. cer., 405; shs 100; amt., $2.
Chamberlain Mary C., no. cer., 1083; shs., 100; amt., $2.
Chamberlain Mary C., no. cer. 956; shs., 20; amt., .40.
Chamberlain Mary C., no. cer., 162; shs., 80; amt., $1.60
Chamberlain Mary C., no. cer., 342; shs., 100; amt., $2.
Clark Carrie M., no. cer., 1622; shs., 100; amt; $2.
Clark Carrie M., no. cer., 967; shs. 20; amt., .40.
Clark Carrie M., 171; shs., 80; amt $1.60.
Clark Carrie M., no. cer., 2225; shs. 100; amt., $2.
Clawson A., no. cer., 1380; shs., 10 amt., .20.
Collins Flora L., no. cer., 1259; shs., 100; amt., $2.
Collins Flora L., no. cer., 2057 shs., 40; amt .80.
Cook E. A., no. cer., 1571; shs., 100, amt., $2.
Cook E. A., no. cer., 840; shs., 20 amt., .40.
Cook E. A., no. cer., 53; shs., 80; amt., $1.60.
Cook E. A., no. cer., 237; shs., 500 amt., $10.
Cook E. A., no. cer., 2230; shs. 1400; amt., $28.
Coppock R., no. cer. 1412; shs., 100 amt., $2.
Coppock R., no. cer., 2699; shs 100; amt., $2.
Corcoran Cathrine F., no. cer., 2953 shs., 1700; amt., $34.
Corcoran Margaret; no. cer., 2952 shs., 500; amt., $10.
Cruikshank C. A., no. cer., 1005; shs., 10; amt., .20.
Cruikshank C. A., no. cer. 1916; shs., 10; amt., .20.
Cruikshank C. A., no. cer., 2217; shs., 8; amt., 16.
Cruikshank Lumber Co., no. cer. 1917; shs., 30; amt., .60.
Cruikshank Lumber Co., no. cer. 2219; shs., 12; amt., .24.
Current Literature, no. cer., 2820; shs., 125; amt., $2.50.
Curtiss A. E., no. cer., 1821; shs. 500; amt., $10.
Curtiss A. E., no. cer., 1866; shs., 100; amt., $2.
Curtiss A. E., no. cer., 2015; shs., 100; amt., $8.
Curtiss A. E., no. cer., 2673; shs., 40; amt., .80.
Cutler M. F., no. cer., 1285; shs. 100; amt., $2.
Cutler M. F., no. cer., 2259; shs. 40; amt., .80.
Cory I., no. cer., 2977; shs., 500; amt., $10.
Dahle Geo. A., no. cer. 1691; shs. 50; amt., $1.
Dahle Geo. A., no. cer., 481; shs., 20; amt., .40.
Davis C. A. Mrs., no. cer., 1478; shs., 100; amt., $2.
Davis C. A. Mrs., no. cer., 2306; shs., 40; amt., .80.
Davis Dr. W., no. cer., 1477; shs., 400; amt., $8.
Davis Dr. W., no. cer., 1544; shs., 2000; amt., $40.
Davis Dr. W., no. cer., 1657; shs., 2500; amt., $50.
Davis Dr. W., no. cer., 952; shs., 20; amt., .40.
Davis Dr. W., no. cer., 158; shs., 80; amt., $1.60.
Davis Dr. W., no. cer., 2305; shs. 2000; amt., $40.
Denis Jessis E., no. cer., 1839; shs. 50; amt., $1.
Dennis Jessie E., no. cer., 1918, shs 50; amt., $1.
Dennis Jessie E., no. cer., 2218; shs. 40; amt., .80.
Douglas R., no. cer., 194; shs., 1506 amt., $30.
Dougless R., no. cer., 2589; shs 1000; amt., $20.
Douglass R., no. cer., 2899; shs. 1500; amt., $30.
Douglass R., no. cer., 2229; shs. 7000; amt., $140.
Dorr R. R., no. cer., 2812; shs., 50; amt., $1.
Dorr R. R., no. cer., 2813; shs., 50; amt., $1.
Dorr R. R., no. cer., 2464; shs., 200; amt., $4.
Dorr R. R., no. cer., 2978; shs., 500; amt., $10.
Dunlap Frank, no. cer., 1064; shs., 100; amt., $2.
Dunlap Frank, no. cer. 1853; shs. 130; amt., $2.60.
Dunlap Frank, no. cer., 1861; shs. 270; amt., $5.40.
Dunlap Frank, no. cer., 859; shs. 20; amt., .40.
Dunlap Frank, no. cer., 68; shs. 80; amt., $1.60.
Dunlap Frank, no. cer., 2300; shs., 250; amt., $5.
Dunlap Frank, no. cer. 2710; shs. 150; amt., $3.
Dunlap Frank, no. cer., 2821; shs. 1000; amt., $20.
Eames O. E., no. cer., 1029; shs., 1000; amt., $20.
Eames O. E., no. cer., 857; shs., 00; amt., $2.
Eames O. E., no. cer., 66; shs., 400; amt., $8.
Eames O. E., no. cer., 354; shs., 00; amt., $2.
Eames O. E., no. cer., 2136; shs. 500; amt., $50.
Easley J. W., no. cer., 2991; shs. 00; amt., $10.
Eberhart A. J., no. cer. 2880; shs. 55; amt., $9.10.
Edward W. S., no. cer., 1204; shs 00; amt., $2.
Edward W. S., no. cer., 2004; shs. 00; amt., $4.
Edward W. S., no. cer., 2601; shs., 000; amt., $40.
Elliott Flossie, no. cer., 2431; shs 40; amt., $16.80.
Elliott Thos., no. cer., 2452; shs. 000; amt., $20.
Elzinga Martin, no. cer., 1582; shs. 00; amt., $8.
Elzinga Martin, no. cer., 2523; shs. 60; amt., $3.20.
Emery A. G., no. cer., 1469; shs. 00; amt., $.
Emery A. G., no. cer., 1696; shs., 00; amt., $2.
Emery A. G., no. cer., 1697; shs., 00; amt., $2.
Emery A. G., no. cer., 1698; shs. 00; amt., $2.
Emery A. G., no. cer., 817; shs., 00; amt., $2.
Emery A. G., no. cer., 818; shs., 00; amt., $2.
Emery A. G., no. cer., 819; shs., 00; amt., $2.
Emery A. G., no. cer., 820; shs., 00; amt., $2.
Emery A. G., no. cer., 821; shs., 00; amt., $2.
Emery A. G., no. cer., 822; shs., 00; amt., $2.
Emery A. G., no. cer., 886; shs. 0; amt., .40.
Emery A. G., no. cer., 95; shs., 80; amt., $1.60.
Emery A. G., no. cer., 2272; shs., 20; amt., $4.40.
Emrud Andrew, no. cer., 1185; shs 00; amt., $4.
Emrud Andrew, no. cer., 983; shs. 20; amt., .40.
Emrud Andrew, no. cer., 1994; shs. 0; amt., $1.60.
Emrud Andrew, no. cer., 2406; shs., 20; amt., $2.40.
Engemann Rev. J. D., no. cer., 1054; shs., 100; amt., $2.
Engemann Rev. J. D., no. cer., 349; shs., 103; amt., $2.06.
Ernst J. Y., no. cer., 1932; shs. 100; amt., $8.
Ernst J. Y., no. cer., 303; shs., 200; amt., $4.
Everitt A., no. cer., 1118; shs., 1000; mt., $20.
Everitt A., no. cer., 235; shs., 500; mt., $10.
Faust J. T., no. cer., 1246; shs 300; amt., $6.
Faust J. T., no. cer., 2080; shs. 20; amt., $2.40.
Feldweg C. L., no. cer., 735; shs. 0; amt., .40.
Feldweg C. L., no. cer., 1080; shs. 0; amt., .80.
Feldweg C. L., no. cer., 1335; shs 50; amt., $19.
Feldweg C. L., no. cer., 416; shs. 04; amt., $8.08.
Foote J. L., no. cer., 1635; shs. 450; amt., $29.
Frankhouser B. L., no. cer., 2751 hs., 333; amt., $6.66.
Freeman J. S., no. cer., 1065; shs., 1; amt., .42.
Freeman J. S., no. cer., 1982; shs., 00; amt., $6.
Freeman J. S., no. cer., 2103; shs. 79; amt., $3.58.
Freeman J. S., no. cer. 2605; shs. 500; amt., $10.
Frost C. W., no. cer., 2724; shs., 3; amt., $6.66.
Garrison Dr. H. E., no. cer., 1036; shs., 800; amt., $16.
Garrison Dr. H. E., no. cer., 969; shs., 20; amt., .40.
Garrison Dr. H. E., no. cer., 173; shs., 80; amt., $1.60.
Garrison Dr. H. E., no. cer., 358; shs., 5180; amt., $103.60.
Gillis W. R., no. cer. 1197; shs., 200; amt., $4.
Gillis W. R., no. cer., 1836; shs. 100; amt., $2.
Gillis W. R., no. cer., 377; shs., 200, amt., $4.
Gillan Geo. C., no. cer., 2231; shs., 1000; amt., $20.
Goldfish A. M., no. cer., 2742; shs 2500; amt., $50.
Goodliffe Mrs. E. B., no cer., 1585; shs., 100; amt., $2.
Goodliffe Mrs. E. B., no. cer., 844; shs. 10; amt., .20.
Goodliffe Mrs. E. L., no. cer., 55; shs., 40; amt., .80.
Goodliffe Mrs. E. B., no. cer., 495; shs., 60; amt., $1.20.
Gray Mrs. M., no. cer., 2739; shs 83; amt., $1.66.
Greenwald F., no. cer., 2944; shs. 126; amt., $2.52.
Halliwell W. A. Jr., no. cer., 1723; shs., 500; amt., $10.
Halowell W. A. Jr., no. cer., 234; shs., 200; amt., $4.
Harpersett Thos. G. Adm., no. cer. 1218; shs., 500; amt., $10.
Harpersett Thos. G. Adm., no. cer. 1219; shs., 500; amt., $10.
Happersett Thos. G. Adm., no. cer. 1531; shs., 1150; amt., $23.
Happersett Thos. G. Adm., no. cer. 1915; shs., 1291; amt., $25.82.
Happersett Thos. G. Adm., no. cer. 2019; shs., 1376; amt., $27.52.
Happersett Thos. G. Adm., no cer. 1220; shs., 40; amt., .80.
Happersett Thos. G. Adm., no. cer. 897;; shs., 40; amt., .80.
Happersett Thos. G. Adm., no cer 106; shs., 160; amt., $3.20.
Happersett Thos. G. Adm., no. cer 2020; shs., 96; amt., $1.92.
Happersett Thos. G. Adm., no. cer. 2466; shs., 100; amt., $2.
Harding H. L., no. cer., 1525; shs. 200; amt., $4.
Harding H. L., no. cer., 400; shs. 20; amt., .40.
Harding H. L., no cer., 109; shs 80; amt., $1.60.
Harding H. L., no. cer., 2154; shs. 300; amt., $6.
Head E. G., no. cer., 1645; shs 100; amt., $2.
Head E. G., no. cer., 1646; shs., 50; amt., $1.
Hill J. H., no. cer., 2897; shs., 4000 amt., $80.
Hill J. H., no. cer., 1879; shs., 400; amt., $8.
Hill J. H., no. cer., 2045; shs., 160 amt., $3.20.
Hillstron C. E. Mrs., no. cer., 1609 shs., 100; amt., $2.
Hillstron C. E. Mrs., no. cer., 2150 shs., 40; amt., .80.
Honde J. E., no. cer., 2278; shs 200; amt., $1.
House J. R., no. cer., 2795; shs 350; amt., $7.
Hoyt Chas., no. cer., 1720; shs. 1200; amt., $24.
Hoyt Chas., no. cer., 1729; shs 4800; amt., $96.
Hoyt Chas., no. cer., 1796; shs. 4350; amt., $87.
Hoyt Chas., no cer., 2298; shs 4140; amt., $82.80.
Hrdlicka J., no. cer., 22; shs., 400 amt., $8.
Hrlicka J., no. cer., 408; shs., 600 amt., $12.
Hudson Dr. H. F., no. cer., 1072 shs., 100; amt., $2.
Hudson Dr. H. F., no cer., 1711; shs., 250; amt., $5.
Hudson Dr. H. F., no. cer., 2095 shs., 140; amt., $2.80.
Hughes T. J., no. cer., 1207; shs. 200; amt., $4.
Hughes T. J., no. cer., 962; shs 20; amt., .40.
Hughes T. J., no. cer. 168; shs., 80 amt., $1.60.
Hughes T. J., no. cer., 259; shs. 200; amt., $4.
Huntzinger A. K., no. cer., 1347; sh 160; amt., $3.20.
Huntzinger A. K., no. cer., 479; sh 66; amt., $1.32.
Huntzinger A. K., no. cer., 2918 shs., 666; amt., $13.32.
Hedleston N. H., no. cer., 2993; shs 200; amt., $4.
Harris Mrs. K. E., no. cer., 229 shs. 300; amt., $6.
Harris Mrs. K. E., no. cer., 2790 shs., 125; amt., $2.50.
Jamison W. K., no., cer., 1200; shs 50; amt., $1.
Jamison W. K., no. cer., 2197; shs. 400; amt., $8.
Jamison W. K., no. cer., 2729; shs 950; amt., $19.
Jamison W. K., no. cer., 2887; shs 200; amt., $4.
Jerabek H., no. cer., 686; shs., 20 amt., .40.
Johnson Chas. A., no. cer., 26; shs. 500; amt., $10.
Johnson Chas. A., no cer., 2348 shs., 200; amt., $4.
Johnson Iver, no. cer., 1179; shs. 500; amt., $10.
Johnson Iver, no. cer., 1222; shs 500; amt., $10.
Johnson Iver, no. cer., 1386; shs. 200; amt., $4.
Johnson Iver, no. cer., 826; shs. 300, amt., $6.
Johnson Iver, no. cer., 928; shs. 40; amt., .80.
Johnson Iver, no. cer., 137; shs. 160; amt., $3.20.
Johnson Iver; no. cer., 346; shs. 680; amt., $13.60.
Juergenmeyer E., no. cer., 688; shs. 50; amt., $1.
Juergenmeyer E., no. cer., 1411; shs 1000; amt., $20.
Jergenmeyer E., no. cer., 891; shs. 20; amt., .40.
Juergenmeyer E., no. cer., 100; shs. 80; amt., $1.60.
Juergenmeyer E., no. cer., 2426; shs 460; amt., $9.20.
Juergenmeyer E., no. cer., 2721; shs 810; amt., $16.20.
Jepsen Jacob, no. cer., 2988; shs 300; amt., $6.
Kagy D. L., no. cer., 910; shs., 20 amt., .40.
Kagy D. L., no. cer., 119; shs., 80; amt., $1.60.
Kagy D. L., no. cer., 350; shs., 100; amt., $2.
Kagy D. L., no. cer., 2315; shs 266; amt., $5.32.
Kagy D. L., no. cer., 2564; shs., 203; amt., $4.06.
Kagy T. C., no. cer., 2787; shs 1000; amt., $20.
Kagy T. C., no. cer., 2314; shs., 89; amt., $1.78.
Kagy T. C., no. cer., 2835; shs., 333; amt., $6.66.
Kell Mrs. D., no. cer., 2628; shs., 40 amt., $8.
Keemer B., no. cer., 2752; shs., 66 amt., $1.32.
Keely C. I., no. cer., 2515; shs 300; amt., $6.
Keely C. I., no. cer., 2917; shs 1000; amt., $20.
Kenyon M. J., no. cer., 1894; shs. 200; amt., $4.
Kenyon M. J., no. cer., 2002; shs 100; amt., $2.
Kennedy Mrs. A. G., no. cer., 2950; shs., 103; amt., $2.06.
King Mrs. J. B., no. cer. 1102; shs. 20; amt., .40.
Kling Mrs. J. B., no. cer., 446; shs 8; amt., .16.
Kipp B. A., no. cer., 1413; shs., 1000 amt., $20.
Kipp B. A., no. cer., 2374; shs., 400; amt., $8.
Knisely S. P., no. cer., 1704; shs. 100; amt., $2.
Knisely S. P., no. cer., 1872; shs 100; amt., $2.
Knisely S. P., no. cer. 907; shs., 20; amt., .40.
Knisely S. P., no. cer., 116; shs., 80; amt., $1.60.
Knisely S. P., no. cer., 456; shs. 120; amt., $2.40.
Knisely S. P., no. cer., 2699; shs 100; amt., $2.
Kooms E. E., no. cer., 2658; shs. 74; amt., $7.48.
Kuhns M. P., no. cer., 2331; sh 00; amt., $10.
Latta R. H., no. cer., 2836; shs. 66; amt., $3.32.
Lee August, no. cer., 766; shs., 200; amt., $4.
Lee August; no, cer., 2226; shs. 0; amt., $1.60.
LeMelle, no. cer., 845; shs., 30; amt 60.
LeMelle, no. cer., 257; shs., 350 amt., $7.
LeMelle, no. cer., 2551; shs., 412; amt., $824.
Lesser L. J. A., no. cer., 1148; shs. 00; amt., $2.
Lesser L. J. A., no. cer., 2188; shs. 0; amt., .80.
Lester G. F., no. cer., 1429; shs. 00; amt., $2.
Lester G. F., no. cer., 895; shs., 20; mt .40.
Lester G. F., no. cer., 104; shs. 0; amt., $1.60.
Lester G. F., no. cer., 2365; shs 0; amt., $1.60.
Lewis Comyn, no. cer., 2970; shs. 000; amt., $20.
Lovering Lottie C., no. cer., 1575; hs., 100; amt., $2.
Lovering Lottie C., no. cer., 994 hs., 20; amt., .40.
Lovering Lottie C., no. cer., 184 hs., 80; amt., $1.60.
Lovering Lottie C., no. cer 2688 hs., 80; amt., $1.60.
Luman Mrs. A. M., no. cer., 1713; hs., 200; amt., $4.
Lundlie O. Milton, no. cer., 2894 hs., 150; amt., $3.
Lyon C. R., no. cer., 1109; shs. 00; amt., $6.
Lyon C. R., no. cer., 244; shs., 700; mt., $14.
Martin E. J., no. cer., 1636; shs 70; amt., $7.40.
Martin E. J., no. cer., 842; shs., 20; mt., .40.
Martin E. J., no. cer., 54; shs., 80; mt., $1.60.
Martin E. J., no. cer., 2139; shs 88; amt., $3.76.
Marceau Napolean, no. cer., 2931; hs., 666; amt., $13.32.
Mattes L. T., no. cer., 1568; shs 0; amt., $1.
Mattes L. T., no. cer., 252; shs., 20; mt., .40.
Menzel M., no. cer., 1031; shs; 40; mt., .80.
Menzen M., no. cer., 1388; shs., 100; mt., $2.
Menzel M., no. cer., 1542; shs., 40 mt., .80.
Menzel M., no. cer., 413; shs., 7 mt., $1.44.
Messenger J., no. cer., 1002; shs 000; amt., $20.
Messenger J., no. cer., 1724; shs 950; amt., $21.
Messenger J., no. cer., 2152; shs 20; amt., $16.40.
Metzger Mrs. A., no. cer., 2310; shs., 00; amt., $4.
Millard J. L., no. cre., 1930; shs., 8; mt., .16.
Minor D. E., no. cer., 2962; shs., 40; amt., $2.80.
Miritz C., no. cer., 1103; shs., 100; mt., $2.
Miritz C., no. cer., 1805; shs., 700; mt., $14.
Miritz C., no. cer., 2133; shs., 400; mt., $8.
Morse W. K., no. cer., 643; shs., 20; mt., .40.
Morse W. K., no. cer., 2419; shs., mt., .16.
Morley D. D., no. cer., 1012; shs., 00; amt., 2.
Morley D. D., no. cer., 1213; shs., 00; amt $4.
Morley D. D., no. cer., 1283; shs., 00; amt., $2.
Morley D. D., no. cer., 1377; shs., 00; amt., $2.
Morley D. D., no. cer., 1403; shs., 00; amt., $2.
Morley D. D., 1535; shs., 200; amt., 4.
Morely D. D., no. cer., 1613; shs., 00; amt., $4.
Morley D. D., no. cer., 1658; shs., 00; amt $4.
Morley D. D., no. cer., 1881; shs., 00; amt., $4.
Morley D. D., no. cer., 2158; shs., 00; amt., $12.
Mumaw H. A., no. cer., 2837; shs., 16; amt., $2.32.
Murphey J. W., no. cer., 752; shs., 00; amt., $10.
Murphey J. W., no. cer. 933; shs., 33; amt., $6.66.
Murphey J. W., no. cer., 2641; shs., 33; amt. $6.66.
McAffee W. D., no. cer., 1443; shs., 00; amt., $2.
McAffee W. D., no. cer. 852; shs., 20; amt., .40.
McAffee W. D., no. cer., 61; shs., 40; amt., $1.60.
McAffee W. D., no. cer., 310; shs., 100; amt., $2.
McAffee W. D., no. cer., 2913; shs., 33; amt $6.66.
McClain Geo. A., no. cer., 1147; shs., 00; amt., $4.
McSlain Geo. A., no. cer., 440; shs., 0; amt., $1.60.
McConnell J. A., no. cer., 1988; shs., 00; amt., $4.
McConnell J. A., no. cer., 2249; shs., 0; amt., $1.60.
McCorkindale John, no. cer., 1338; hs., 200; amt., $4.
McCorkindale John, no. cer., 2531; hs., 100; amt., $2.
McCotter Wm., no. cer., 1807; shs., 05; amt., $18.10.
McCotter Wm., no. cer., 1855; shs., 95; amt., $1.90.
McCotter Wm., no. cer., 322; shs., 00; amt., $8.
McCotter Wm., no. cer., 2547; shs., 00; amt., $12.
McCrae A., no. cer., 2706; shs., 100; mt., $2.
McDonald C., no. cer., 2263; shs., 000; amt., $20.
McGrath H. H., no. cer., 2750; shs., 6; amt., $1.32.
McGuire R. W., no. cer., 1480; shs., amt., .08.
McQuaid C. E., no. cer., 677; shs., 00; amt., $4.
McQuaid C. E., no. cer., 833; shs., 00; amt., $16.
McQuaid C. E., no. cer., 991; shs., 20; amt., .40.
McQuaid C. E., no. cer., 182; shs., 80; amt; $1.60.
McQuaid C. E., no. cer., 2376; shs., 440; amt., $8.80.
McQuaid C. E., no. cer., 2872; shs., 160; amt., $3.20.
Naud J. A., no. cer., 2968; shs., 10000 amt., $200;
Naylor J. W., no. cer., 2954; shs., 700; amt., $14.
Newhall M. F., no. cer., 1718; shs., 25; amt., .50.
Newhall M.F., no. cer., 2126; shs., 10; amt., .20.
Norton Alma K., no. cer., 1719; shs., 100; amt., $2.
Norton Alma K., no. cer., 307; shs., 00; amt. $4.
Norton Alma K., no. cer., 2162; shs., 200; amt., $4.
Norton Alma K., no. cer., 2432; shs., 1200; amt., $24.
Norton Alma K., no. cer., 2593; shs., 500; amt., $10.
Norton Alma K., no. cer., 2634; shs., 560; amt., $11.20.
Norton Alma K., no. cer., 2671; shs., 200; amt., $4.
Olston H. I., no. cer., 1656; shs., 1000; amt., $20.
Ilston H. I., no. cer., 422; shs., 400; amt., $8.
Oman J. N., no. cer., 1963; shs., 100; amt., $2.
Oman J. N., no. cer., 2505; shs., 40; mt., .80.
Oren E. B., no. cer., 1120; shs., 8; mt., .16.
Oren E. B., no. cer., 801; shs., 100; mt., $2.
Oren E. B., no. cer., 451; shs., 43; mt., .86.
Osborne J. S., no. cer., 2292; shs., 543; amt., $10.81.
Oulliber J. A., no. cer., 2368; shs., 14; amt., .28.
Overholt L. S., 738; shs., 400; amt., $8.
Overholt L. S., no. cer., 2060; shs., 160; amt., $3.20.
Owen W. E., no. cer., 1039; shs., 50; amt., $1.
Palmer W. G., no. cer., 1943; shs., 200; amt., $4.
Palmer W. G., no. cer., 450; shs., 100; amt., $2.
Palmer W. G., no. cer., 2938; shs., 400; amt., $8.
Palmer W. G., no. cer., 2679; shs., 300; amt., $6.
Patterson J. M., no. cer., 2741; shs., 500; amt., $10.
Patrick M., no. cer., 2449; shs., 2000; amt., $40.
Patrick M., no. cer., 2585; shs., 500; amt., $10.
Penick B. W., no. cer., 1589; shs., 64; amt., $1.28.
Penick B. W., no. cer., 1625; shs., 85; amt., $1.70.
Penick B. W., no. cer., 2165; shs., 60; amt., $1.20.
Petry H. A., no. cer., 30; shs., 400; amt., $8.
Petry H. A., no. cer., 2338; shs., 160; amt., $3.20.
Petry John, no. cer., 32; shs., 500; amt., $10.
Petry John, no. cer., 755; shs., 1000; amt., $20.
Petry Lloyd, no cer., 29; shs., 100; amt., $2.
Petry John, no. cer., 987; shs., 20; amt., .40.
Petry John, no. cer., 1998; shs., 80; amt., $1.60.
Petry John, no. cer., 2337; shs., 640; amt., $12.80.
Petry Lloyd, no. cer., 2339; shs., 40; amt., .80.
Petty F. J., no. cer., 1710; shs., 40; amt., .80.
Petty F. J., no. cer., 2087; shs., 16; amt., .32.
Perry Mrs. M. E., no. cer., 683; shs., 20; amt., .40.
Perry Mrs. M. E., no. cer., 204; shs., 20; amt., .40.
Perry W. E., no. cer., 671; shs., 20; amt., .40.
Perry W. F., no. cer., 205; shs., 20; amt., .40.
Person A., no. cer., 1325; shs., 150; amt., $3.
Person A., no. cer., 2401; shs., 60; amt., $1.20.
Pfeiffer F., no. cer., 1062; shs., 200; amt., $4.
Pfeiffer F., no. cer., 905; shs., 20; amt., .40.
Pfeiffer F., no. cer., 114; shs., 80; amt., $1.60.
Pfeiffer F., no. cer., 2232; shs., 120; amt., $2.40.
Phelps J. T., no. cer., 1342; shs., 100; amt., $2.
Phelps J. T., 863; shs., 100; amt., $2.
Phelps J. T., no cer., 965; shs., 20; amt., .40.
Phelps J. T., no. cer., 169; shs., 80; amt., $1.60.
Phelps J. T., no cer., 2118; shs., 220; amt., $4.40.
Pickard Edna H., no. cer., 1938; shs. 500; amt., $10.
Port W. C., no. cer., 1174; shs., 100; amt., $2.
Port W. C., no cer., 1245; shs., 100; amt., $2.
Port W. C., no. cer., 1558; shs., 100; amt., $2.
Port W. C., no. cer., 1837; shs., 100; amt., $2.
Port W. C., no. cer., 917; shs., 80; amt .40.
Port W. C., no. cer., 126; shs., 80; amt., $1.60.
Port W. C., no. cer., 449; shs., 200; amt., $4.
Price Dr. S. H., no. cer., 1265; shs., 100; amt., $2.
Price Dr. S. H., no. cer., 919; shs., 20; amt., .40.
Price Dr. S. H., no. cer., 128; shs., 80; amt., $1.60.
Price Dr. S. H., no. cer., 455; shs., 40; amt., .80.
Prescott H. C., no. cer., 2424; shs., 40; amt., .80.
Prescott Mary C., no. cer., 1441; shs 200; amt., $4.
Prescott Mary C., no. cer., 2425; shs., 80; amt., $1.60.
Ransom A. W., no. cer., 1319; shs., 400; amt., $8.
Ransom A. W., no. cer., 2403; shs., 960; amt., $19.20.
Rawson W. J., no. cer., 1177; shs., 100; amt., $2.
Rawson W. J., no. cer., 805; shs., 100; amt., $2.
Rawson W. J., no. cer., 978; shs., 20; amt., .40.
Rawson W. J., no. cer., 1989; shs., 80; amt., $1.60.
Rawson W. J., no. cer., 2157; shs., 120; amt., $2.40.
Roberts Rr. O. F., no. cer., 631; shs., 10; amt., .20.
Roberts Dr. O. F., no. cer., 1079; shs., 100; amt., $2.
Roberts Dr. O. F., no. cer., 788; shs., 200; amt., $4.
Roberts Dr. O. F., no. cer., 203; shs., 10; amt., .20.
Roberts Dr. O. F., no. cer., 2090; shs., 124; amt., $2.48.
Roberts J. L., no. cer., 1255; shs., 300; amt., $6.
Roberts J. L., no. cer., 274; shs., 120; amt., $2.40.
Roberts W. G., no. cer., 2180; shs., 760; amt., $15.
Roberison Wm., no. cer., 2599; shs., 1000; amt., $20.
Rodeman Geo., no cer., 1922; shs., 200; amt., $4.
Rodeman Geo., no. cer., 2301; shs., 80; amt., $1.60.
Romey Geo. A., no. cer., 1665; shs., 200; amt., $4.
Romey Geo. A., no. cer., 2344; shs., 80; amt., $1.60.
Rominger Mrs. A. C., no. cer., 1725; shs., 300; amt., $6.
Rominger Mrs. A. C., no. cer., 318; shs., 120; amt., $2.40.
Rominger I. T., no. cer., 1202; shs., 400; amt., $8.
Rominger I. T., no. cer., 519; shs., 160; amt., $3.20.
Root Mrs. A. B., no. cer., 2391; shs., 200; amt., $4.
Root A. B., no. cer., 2392; shs., 1000; amt., $20.
Root A. B., no. cer., 2393; shs., 730; amt., $14.60.
Root A. B. no. cer., 2394; shs., 483; amt., $9.66.
Root A. B., no. cer., 2395; shs., 125; amt., $2.50.
Root A. B., no. cer., 2396; shs., 1015; amt., $20.30.
Rowles J. A., no. cer., 1018; shs., 100; amt., $2.
Rowles J. A., no. cer., 1448; shs., 300; amt., $6.
Rowles J. A., no. cer., 1468; shs., 1600; amt., $32.
Rowles J. A., no. cer., 853; shs., 40; amt., .80.
Rowles J. A., no. cer., 63; shs., 160; amt., $3.20.
Rowles J. A., no. cer., 2293; shs., 300; amt., $6.
Sanford Joe, no. cer., 2853; shs., 1000; amt., $20.
Schnell W. C., no. cer., 1314; shs., 100; amt., $82.
Schnell W. C., no. cer., 2042; shs., 40; amt., .80.
Schoenleber L. K., no. cer., 2892; shs., 2000; amt., $40.
Shaw H. E., no. cer., 1028; shs., 50; amt., $1.
Shaw H. E., no. cer., 372; shs., 20; amt., .40.
Scheetz O. R., no. cer., 1730; shs., 1000; amt., $20.
Scheetz O. R., no. cer., 1731; shs., 1000; amt., $20.
Scheetz O. R., no. cer. 1732; shs., 500; amt., $10.
Scheetz O. R., no. cer., 276; shs., 1000; amt., $20.
Smith D. E., no. cer., 1154; shs., 100; amt., $2.
Smith D. E., no. cer., 359; shs., 40; amt., .80.
Smith J., no. cer., 2565; shs., 200; amt., $4.
Smith Oscar, no. cer., 224; shs., 500; amt., $10.
Snyder A. W., no. cer., 1188; shs., 100; amt., $2.
Snyder A. W., no. cer., 2251; shs., 100; amt., $2.
Snyder A. W., no. cer., 2576; shs., 400; amt., $8.
Sparhawk G. E. E., no. cer., 2311; shs., 500; amt., $10.
Sparhawk G. E. E., no. cer., 2900; shs., 500; amt., $10.
Sperry A. L., no. cer., 1383; shs., Sperry Rosilla, no. cer., 1382; shs., 10; amt., .20.
Spiller, J. G., no. cer., 1097; shs., 300; amt., $6.
Spiller J. G., no. cer., 1395; shs., 200; amt., $4.
Spiller J. G., no. cer., 1960; shs., 100; amt., $2.
Spiller J. G., no. cer., 899; shs., 50; amt., $1.
Spiller J. G., no. cer., 108; shs., 200; amt., $4.
Spiller J. G., no. cer., 2691; shs., 340; amt., $6.80.
Starr J. M., no. cer., 2969; shs., 500; amt., $10.
Stevens Miss A., no. cer., 2757; shs., 166; amt., $3.32;
Stickle B. R., no. cer., 1151; shs., 100; amt., $2.
Stickle B. R., no. cer., 260; shs., 40; amt., .80.
Stotroen O. E., no. cer., 1904; shs., 100; amt., $2.
Stotroen O. E., no. cer., 1977; shs., 10; amt., .20.
Stoughton E. B., no. cer., 756; shs., 20; amt., .40.
Stoughton E. B., no. cer., 2201; shs., 8; amt., .16.
Stradel John, no. cer., 2852; shs., 366; amt., $7.32.
Strout Dr. E. S., no. cer., 1170; shs., 200; amt., $4.
Strout Dr. E. S., no. cer., 396; shs., 80; amt., $1.60.
Summers J. W., no. cer., 1058; shs., 300; amt., $6.
Summers J. W., no. cer., 313; shs., 120; amt., $2.40.
Summers J. W., no. cer., 2268; shs., 500; amt., $10.
Summers J. W., no. cer., 1797; shs., 333; amt., $6.66.
Summer F. A., no. cer., 1546; shs., 200; amt., $4.
Summer F. A., no. cer., 246; shs., 100; amt., $2.
Taylor B. L., no. cer., 1513; shs., 2260; amt., $44.
Taylor B